Pass. Librarian

The Wainwright Star

VOLUME V. WAINWRIGHT, ALBERTA, WEDNESDAY, MARCH 19th 1913. NUMBER 24

CURLING CLUB AND COUNCIL HAVE TROUBLE

Payment not Forthcoming —Council Closes Curling Rink

Feeling between the Curling Club and the Town Council continues to wax high and a great deal of acrimonious debate has taken place between both sides.

The facts of the case are apparently as follows:—The Curling Club rented the ice for the season for the sum of $250 and of this amount $150 was paid in. This payment on account was not satisfactory to the Council who demanded payment in full and this not being forthcoming the curling rink was closed up by order of the chairman of the Rink Committee.

It is understood that some of the curlers were in favor of paying up in full and continuing the roaring game but they were over-ruled by the minority who claimed that the Council had not carried out their part of the agreement. It is to be hoped that the differences will be adjusted before the present cold snap is over and the Spring is really here.

Small Audience Attended Ladies Quartette

The Toronto Ladies Quartette entertained a very small audience at the Elite Theatre on Wednesday last. On the whole we are not very enthusiastic over their performance, although several of their selections were enjoyed. The ladies comprising this quartette are no doubt talented, but their programme did not appear to appeal to the audience to any great extent. One or two minor attractions not included in the programme afforded much amusement.

STRIKING ARTICLE ON BUFFALO IN COUNTRY LIFE

Mr. H. C. King Takes New Lease of Life--- "Citizen to Bush"

Readers of the STAR will recall the visit of Lord Congleton to Wainwright several months ago and the extremely interesting interview he granted this paper. His subsequent adventures in the National Park at Banff where he fell within the toils of the Law for shooting preserved game, were matters which were given much prominence in the public press of Canada and the Old Country.

In Country Life of London, England, His Lordship now appears with a striking article on the Buffalo in Wainwright Park and some of his comments are well worth quoting, especially in view of the resent controversy regarding the Buffalo and their relation to the prosperity of this town and district.

Among other trenchant remarks, Lord Congleton states:- "Even the men most interested in the development of Wainwright, at present fail to realize the possibilities of advertisement that this unique presence in their midst affrs them, they regard the Park as almost a misfortune since it prevents so much land from coming into cultivation. But I feel certain all this will be changed when the railway gets through to the coast and tourists begin to flock along the best-laid track on the continent".

Wainwright will not have to live long before it turns to bless the Buffalo Park.

Latest reports state that after reading the above Mr. H. C. King has taken on a new lease of life, "Citizen" has taken to the bush north of Town.

OATS AND BARLEY SHOULD BE TESTED

It must be apparent to every farmer who knows anything at all about his business that it is worse than foolish for him to use for seed purposes grain as to the germinating qualities of which there is the least question. Just as well, not sow seed at all as seed in which the germ has been killed either by frost or from any other cause. Yet how is the farmer to know whether his seed grain is right? Quite easily.

From the results of tests made by Dominion seed experts upon samples of grain from all parts of the province, there is now no longer any doubt that much of this is unfit for seed purposes, and that farmers are taking a serious risk in sowing it before they have had a test made for vitality. This refers particularly to oats and barley. Oats, though perfectly plump and to all outward appearance sound, may be quite unfit for seed, due to the germ having been killed by frost injury. Few can tell whether such seeds are capable germinating without making a test. The records show that practically all districts are affected, but while bad seed is general, good, too, occurs in quantity sufficient everywhere to meet the demand. It is, however, extremely important that every farmer should know just where this is to be procured, and at the same time avoid everything doubtful. To gain this information a germination test is absolutely necessary and a certificate of vitality should be demanded by all intending purchasers. In consideration of the loss incurred last year through neglect in this respect, and knowing the danger of this, the experts again strongly urge the necessity of having all oats and barley tested, as by this means, and this only, can much unnecessary hardship and loss to the country be eliminated.

For the information of those not already aware of the fact, all samples are tested free of charge by the Seed Laboratory, Calgary, and sample bags supplied without cost to all who apply for them. All that is necessary on the farmer's part is to send in the seed (about 1,000 grains), place a two cent stamp on each sample and his name and address in one corner, together with a distinguishing mark when more than one sample is forwarded. Such samples should be sent to the Dominion Seed Laboratory, Calgary, where they will be tested and a report sent to the sender in about fourteen days. (Lethbridge News).

MR. W. T. MUSSON

Pen and Ink Sketches of Our Public Men

Mr. Walter Musson was born in the early sixties on a farm in Whitby, Ont. His first battle in life commenced in a Book Store, but that was only a preliminary round and clerking in a Book Store did not appeal to him long and he entered the service of the Manitoba North West Central Railroad Company and was soon Station Agent at Charter, Man, later working for the C. P. R.

In the year 1907 he arranged a partnership with Mr. P. E. Ross and after rambling all over the Province decided to locate at Wainwright.

He is one of the early pioneers who located at Denwood awaiting the arrival of the steel and on April 15th, 1908 he erected the first shack in Wainwright.

When the town was incorporated a largely signed petition was presented to Mr. Musson asking him to accept by acclamation the position of first Mayor of Wainwright, but his modest and retiring disposition could not be overcome.

He was however prevailed upon to stand for Council and was elected at the top of the poll, as Chairman of the Fire, Water and Light Committee, he is entitled to great credit for our new fire hall and fire equipment.

He is a staunch Churchman and served on the vestry for years. His political views are decidedly conservative. He is an Oddfellow and a good fellow and a sport from the top of his hat to the sole of his foot.

A past Worshipful Master of the Masonic Order, and treas. of half the Clubs and Societies in town. His popularity is great and every one regrets to see him quietly retiring from his many public offices. He is at present at Banff in the hope of building up a run down system, we hope the change will do him good.

Beaudry's Millinery Sale

Monday's March 17th, was a miniature Paris at the G. H. Beaudry's store. An extensive showing in the latest styles of Ladies head gear seemed to be the chief attraction which drew the massive crowds of ladies to the opening. The store was decorated in green and white in proper keeping with the day. The show windows were very effective in which could be seen the seasons most popular hats trimed in the different styles.

Through the entire afternoon the crowds were entertained by the Wainwright Orchestra. Lunch was also served by the Presbyterian Ladies Aid.

LOCAL MAN APPOINTED

Mr. P. W. Deveson, a past grand in the local Lodge I. O. O. F. has been appointed District Deputy Grand Master by the Grand Lodge of Alberta for the district. The appointment came as a surprise to Mr. Deveson as it was entirely unsolicited.

Pool Room Man Met With Accident---Taken to Hospital

Mr. Alex. Bryce, proprietor of the Palace Pool Room is now in the Edmonton hospital suffering from inflamation of the lining of the leg bone. The cause of this injury was very trivial but has turned out to be a serious matter for Alex. Mr. Bryce while attending to his tables was walking quickly down the room, when one of the players as a joke thrust a cue between his legs. The skin was not even broken but the leg got worse from day to day, causing great pain. Doctors Middlemass and Little on examining the injury were both of the opinion that the lining of the bone was inflamed, but owing to the swollen condition of the leg could not be sure whether the bone itself had been splintered or not. Mr. Bryce was taken to the Edmonton Hospital on Thursday wherehe will receive treatment.

FEW SUGGESTIONS IN DRESSING FOR FANCY DRESS BALL

Arrangements Can Be Made With Mr. King For Make-ups

Many people are worried and perplexed just now with regard to dressing for the Hospital Fancy Dress ball, and a few suggestions will perhaps not be out of place.

The easiest costumes for the ladies to make are chacters representing Britannia, Chinese Lady, Japanese, Pierrett, Fairy, Gipsy, Red Riding Hood, Doctress of Music, Lancashire Witch, Union Jack, Quaker Girl, Ranch Girl, Shephardess.

Material for any of these characters can be secured at very little cost, and by a little drapping and arranging surprising results can be obtained.

Ladies with white or cream dresses can decorate them with flowers to represent Spring, Summer and Fall, and carrying out the same idea characters like the Flower Girl, Queen of Roses, and Little Buttercup, can be made up.

The costumes to win the prizes are characters like the Duchess of Devonshire, Queen Elizabeth, but these dresses have to be hired and are expensive luxuries, and the proper effect cannot be obtained without every detail being attended to from the Wig down to the Foot-wear.

Gentlemen can fix up the following by borrowing the articles around town, Buffalo Bill, Barriater, Bill Sykes, Convict, Captain Kettle, Indian Cow Boy, Dutchman, Irishman, Jester, Miser, Man of War, John Bull, Pierrot.

Costumes such as Sir Walter Raleigh, Toreador, Roman, and other Court dresses would have to be hired from the costumers.

No Character is complete unless the face is made up to correspondo with the character represented, and in order to help those who are dressing for the Ball Mr. H. C. King will make up any Character for twenty five cents the proceed to be given to the Hospital Union.

Mr. King will make up from 6:30 to ten o'clock and special arrangements will be made for handling a big crowd.

The Ladies Aid of the Methodist Church, will hold a sale of fancy work and home cookery in Wainwright Annex on Saturday afternoon March 29th.

GAS DISCOVERED IN THIRD WELL AT LANDING

Geyser of Rocks and Mud Shoot From Well When Tapped

Athabasca Landing, Mar. 17.- With a roar which could be heard a mile away the Athabasca Drilling Company today struck a gas gusher which is estimated at 2,000,000 feet every twenty-four hours. The company, which is composed mostly of local men has put down two wells besides only indifferent success. When the gas strata was tapped this morning the derrick and other machinery over the well was hoisted to one side and mud and water hurled fifty feet in the air. Those in charge of the drilling are greatly elated over their success and predict that the well run at least 2,000,000 feet per day. Arrangements have been completed for capping the well and in the near future the question of using it for industries in the town will be taken up. A pressure of this size would tend to indicate that the main gas strata has been tapped and not a pocket. This being so the amount of gas which would be available for use, through this and other wells, cannot be estimated.

WILL TAKE UP HIS DUTIES

Rev. McLellan will again take up his work holding Divine services at Giles, 11 a. m.; Knotts, 3 p. m.; and Saddle Hill, at 7 p.m. on Sunday March 23rd, and at Autumn Leaf at 3 p.m. and Heather Bell pt 7 p.m. on March 30th.

On the occasion of the hospital ball to be held on March 20th, one hour from 11 to 12. Will be reserved for those in costume in order that judging may be done. Through an error of the STAR in its previous issue gave this hour as being from 10 to 11.

AT THE ELITE THEATRE

Don't forget Hann's Jubilee singers are the most versatile of kind singing music of all grades from the old plantation to the grand opera. The company consists of seven very highly cultured musicians each of them possessing a voice of extraordinary quality.

The Auction Sale held at Mr Archie Balmer's on Tuesday was full of sensations as regards prices realized for live stock. New records were created, cows fetching as high as $95 per head and chickens $1.17. Auctioneer Bowerman was highly commended on all sides for the able manner in which he separated the buyers from their cash.

ATTENDED THE FUNERAL

Rev. C. H. McLellan has returned from Alton, Ont., where he attended the funeral of his father the late L. L. McLellan, one of Wainwright's pioneers. Memorial service will be held at Sydenham school on Sunday March, 23rd.

An average waltz takes a dancer over about three-quarters of a mile; a square dance makes him cover half a mile. A girl with a well filled programme travels thus in one evening—Twelve waltzes, 9 miles; four other dances at half a mile each, two miles; the interval strolls and trips to the dressing room, half a mile; total 11 1-2 miles.

PRISONERS TO BUILD THEIR OWN QUARTERS

Farm Will be Erected At Big Island Near Edmonton

Edmonton, March 17th.—Short-term prisoners will hereafter work out their fines on a model farm, to be established by the municipality at a cost of $13,000 on a plot of land near Big Island, on the Saskatchewan river, twelve miles southwest of here. This will be the first prison farm in Western Canada. Frederick W. Lyons, now in the employ of the provincial government of Ontario at Guelph, will be superintendent of the institution. Eight thousand dollars of the cost will be borne by current revenue, the balance being raised by the sale of debentures, running ten years.

Mr. Lyons will have two assistants on the farm, fifty acres of which has been under cultivation. The prisoners will assist in erecting the necessary buildings, in addition to repairing those already on the ground, and will clear the land of fallen trees. The wooded portion of the farm will be cleared and cultivated, the hillsides being reforested. The land will be used for dairying, truck farming, poultry growing and gardening, the output being sold in local markets at prevailing prices.

There are several large deposits of gravel and sand along the bank of the river, the products of which are to be used for building purposes. Investigations also will be made to determine the existence of clay for manufacturing purposes.

R. B. Chadwick, head of the department of neglected children for Alberta, who has had a varied experience with delinquents of all classes, says Mr. Lyons will give a good account of his work, predicting also that the model prison farm will be a success, at the same time saving thousands of dollars to the people of Edmonton.

Mr. C. A. P. Reid, of Edmonton was a visitor in town on Friday en route to Chauvin where he has been appointed manager of the Merchants Bank of Canada. Mr. J. O. Lethbridge the former manager at that point has been transferred to Edmonton office.

Please Send in Your Name

The STAR is in receipt of a letter signed " A Citizen" which deals with the question of the T. Eaton Co., also several other matters. For the benefit of the writer we have to advise that no paper will publish a letter which is not signed. If this" Citizen" will sign his name we will be pleased to publish his letter, and will not make known hisname to others.

PROPOSED HOSPITAL MOST IMPORTANT QUESTION

Ladies of Union Were Present---Presented Hospital Petition

At the Council Meeting held Tuesday evening the most important question to come up was that of the proposed hospital. Mesdames Washburn and Dawson were present at the meeting as representatives of the Hosuital Union, and presented their petition. This petition has been signed by the majority of the rate payers, and it therefore remains for Council to submit the necessary By-laws to the people. Dr Little was also present in this connection and spoke at some length, stating his views on the matter and giving statistics of other Municipal Hospitals. The Council were unable to give any definite promises before going into a committee of the whole.

Other matters of minor importance were dealt with. An interesting communication from Jas. Brodie, gas Engineer, Edmonton, was read. Mr. Brodie states that in his belief Wainwight is a very likely place for gas, and considers the Town very fortunate in this respect.

J. W. Thorn is at present in the Alexandria hospital, Edmonton, where he will undergo an operation on his eyes.

On Saturday last Mrs. L. L Howes when driving in from her farm met with a very painful accident. Her horses took fright at something and began to run. Mrs. Howes was thrown out, breaking two ribs and being badly shaken up. Dr. Middlemass was quickly summoned and tended to her injuries. The patient is doing as well as could be expected.

Mr. Locke of Boston Mass. arrived here last week with a car load of horses. Mr. Locke is the owner of 480 acres in the Wainwright district and it is his intention to go into mixed farming. His faith in Wainwright's future is strong, and he states that several other farmers from the Boston District will follow him shortly. The more settlers we can secure of Mr. Locke,s calibre, the better it will be for all.

The Liberal Conservatives met in Chauvin and Edgerton last week. Afternoon meetings were held at which election of officers took place, strong associations were formed and from the attendance at these meetings showed plainly they were ready for the fray. The evenings were largely attended when the Provincial issues were received by Geo. L. Hudson of Wainwright and Geo. B. Campbell of Wetaskiwin.

FOUR YEARS AGO

Postmaster Culp has received and installed the lock boxes for the post office.

A number of carpenters have been started at work on the Immigration Hall and it is expected that the building will be completed on contract time.

Fred Moffat, of the G. T. P. returned last week from a vacation to Winnipeg and other Eastern points.

A very enjoyable dance was given in Mills Hall on Friday evening under the auspices of the hockey club.

The Grand Trunk Pacific Staff on this end of the division is beginning to look like old times. Station Agent "Bob" Snyder, Engineer Moffat and Conductors Cameron and Pierce have returned from their holidays.

AFTER EFFECTS OF LONG ILLNESS

SPEEDILY VANISH WHEN YOU USE DODD'S KIDNEY PILLS

Loren G. Ladd only found complete relief after using the Great Canadian Kidney Remedy.

Lansdale, Stanstead Co., Que. (Special).—That the seeds of disease left in the body after an illness are sure to cause trouble is the experience of Loren G. Ladd, a well known young man in this community. Mr. Ladd has also learned that these seeds can be cleared out of the body and perfect health restored by Dodd's Kidney Pills.

"At the age of six I had Scarlet Fever," Mr. Ladd states. "At twelve I had Typhoid Fever, and at fourteen I had Measles. About a year later I began to be troubled by swellings of the face, feet and hands. The doctor told me I had Kidney trouble. He gave me medicine but the swellings continued to come at intervals of a week to a month.

"Two years ago one box of Dodd's Kidney Pills stopped the swellings. Last winter the swellings returned and again I was cured by using Dodd's Kidney Pills.

"That there is a very real danger of a child actor suffering an injustice was pointed out by Harry Wilson, the solicitor who acts for Dorothy Lane Thesiger, and who acted for Master Johnnie Browne.

"Magistrates can deal effectively with the managers of theaters, he said. They take care that the child's education is looked after by these managers, and that the child's quarters are in approved dressing rooms. But the children's act, as it stands today, does not empower a magistrate to force a parent to give a guarantee that the child's earnings are put away for his future education. This ought to be done, because once a child is over 14 years he is of little use to the stage until he is 20."

BANDITS HOLD UP TRAM CAR

With Revolvers and Daggers They Threaten Conductor and Terrorize Passengers

Paris, France.—Six young bandits armed with revolvers and daggers, made an audacious attack on a tramway car on the outskirts of Paris recently.

The car was travelling toward Noisy-le-Sec, when six young men jumped on to it, and attacked the conductor. Threatening him with daggers and revolvers, they told him that they wanted the bag in which he carried the money received for fares, and which contained about $10. The conductor shouted for help and signaled to the driver to stop the car. The terrified passengers rushed from the vehicle, some climbing through the windows. The driver, armed with his heavy driving handle, went to the assistance of his comrade, but one of the bandits pointed two revolvers at him, and told him to drive on. This he did.

Soon the next stopping place was reached. A tramway official and a police officer, who were standing there went to the help of the conductor, and a fierce struggle took place on the platform at the back of the car. One of the bandits was captured but the others escaped.

When the car was returning to Paris with several policemen in it as a guard, the bandits fired at it twice. The police chased them and captured three, but the other two fled into the house of a police officer and made off through another door. One of the captured bandits is 16 years; the other two are 19.

KAISER GIVES GOOD ADVICE

Tells Her That He Never Goes Without a Card to Identify Him

Berlin, Germany.—The gala performance of the new ballet 'Kerkyra' at the royal opera recently was nearly marred by a remarkable incident, which is causing much discussion.

Unusual interest was displayed in the production of 'Kerkyra' because the kaiser helped to arrange the ballet and elaborate precautions were taken around the opera house to prevent the entrance of unauthorized persons.

The stage door was guarded by policemen, who refused admission to Frau Poppe, who played one of the principal parts in the ballet. The actress had no identification card with her, and the police, believing that she was an anarchist, were deaf to her appeals.

The emperor had already entered his box when fortunately a minor stage employe, who had been sent by the director to inquire about Frau Poppe, found her still arguing with the police. She was finally permitted to go to her dressing room.

When the emperor was informed of the reason for the delay he laughed, and after the performance sent for Frau Poppe, to whom he said: "The next time you had better have an identification card with you; I never go without one."

It's perfectly disgraceful! she exclaimed.

What's the matter? enquired her husband.

Here's a description of a woman who sees up in public and declares herself an anarchist.

Well, was the rejoinder, maybe it's just as well. I would like to see women crowd the males out of the anarchist business. When they throw bombs they wouldn't be so likely to hit anybody.

London.—The local government board auditor has surcharged the Wimbledon council $45, spent on whisky and cigars.

JEALOUS AT SIXTY

Man Kills Woman and Gets Only Brief Prison Term

Paris, France.—A tragedy of affection in which the man was 60 years old and the woman 56 was described in the Seine assize court. Jules Noeppel, a basket seller, formed an attachment for Marguerite Baillif, a street hawker. At first she returned his affections, but afterward left him. He cannot live without her, the old man told his neighbors.

An attempt at reconciliation took place, but when Noeppel's advances were rejected he became furious, fired twice at Marguerite Baillif and killed her.

His advocate, Maitre Campinchi, pleaded to the jury: The infatuations of autumn leave more regrets because they must needs be the last. Have pity on old folks whose hearts are not ready to die.

The jury yielded to this plea and found that extenuating circumstances existed, and when the court imposed a sentence of ten years' imprisonment the jurors immediately signed a petition demanding a reduction to five years.

EXPLOITING CHILDREN WHO ACT IN PLAYS

Parents and Guardians Appropriate Salaries and Neglect Education of Tots

London, England.—The huge salaries earned by child actors are responsible for the rise of a new kind of social vampire in the form of the professional exploiter of children.

Cases have already come before several magistrates in which a child earning as much as $50 a week has received only enough for food and clothes, while the balance has gone to the guardian or parent, who makes no provision for the education and future of the child. Magistrates are consequently beginning to view all applications for the licensing of child actors with suspicion, and their attitude although justified by experience, reacts unfairly on all bonafide cases.

It was this prejudice on the part of Sir Alfred de Rutzen at Bow street that induced him to refuse the extension of Master Johnnie Browne's license to 11 o'clock every night. But after special representations were made the hero of Billy's Fortune at the Criterion Theatre, has now been allowed to remain until the end of the play, satisfactory guarantees having been given on the subject of his education and salary.

Other examples have realized this. Look at Great Britain, Germany, France, Italy and Austria. These countries tolerate things today which ten years ago were unthinkable. Their Conservative politicians recognise altered conditions.

The present political situation in Spain signifies the complete defeat of reaction, as represented, by Senor Maura, the late premier. Spain is abandoning its empty quarrels and preparing to deal with modern social and political problems.

A member of this present cabinet said:

So far as I am concerned, the form of government is of secondary consideration. Personally, I am a Monarchist, but I do not believe in the necessity or the uselessness of the monarchical regime as a principle. The example of Great Britain does not prove that her sovereigns are better than those of other nations, but that her politicians are wiser and more practical than ours.

The religious question in Spain is of secondary importance. The paramount questions are: Educational reforms and economic development of the country. A republic has been installed in Portugal and church and state have been separated, but nevertheless, the economic situation has become worse.

If the monarchists in Spain succeed in settling the economic questions and achieving educational reforms, the Republican party will have no reason for further existence.

ENGLISH VICAR RUNS BIG MARRIAGE AGENCY

Success Crowns Scheme Now in Operation for Over One Year

London, England.—In the practical effort of the Rev. C. H. Grundy, vicar of St. Peter's, Brockley, S.E., to lessen the loneliness of life by helping suitable couples to meet with a view to matrimony is meeting with a measure of success.

Mr. Grundy's scheme, inaugurated in the early part of last year, was to keep a register containing the names of young women willing to take husbands who possess certain incomes. My agency has done quite as well as I hoped, Mr. Grundy said. Many of the 140 letters I have received came from mere male adventurers; these I promptly weeded out. Applications for wives have come not only from all parts of England, but also from California, India, Mexico and Australia.

One of the most pathetic experiences has been the case of vicars' daughters who are living in secluded country vicarages attending to parents who are rapidly growing old and will shortly die leaving their daughters applicants for the many societies whose function it is to keep together the body and soul of those who are grimly spoken of as decayed gentlewomen.

I am very sorry to be unable to solemnize the marriage of my first couple; but a previous engagement prevented me. Here is an extract from a letter I received from the bride in answer to my card of congratulation:

You can never repay you for bringing so much happiness into our lives. We think ours the most romantic marriage on record and we both feel that you were the instrument, under providence, of bringing gas together.

A second wedding has been arranged and we hope he may be able to announce it. But there are many couples who are in the stage of an early correspondence which will be followed by interviews. They are maturing, if I may use the term. My idea is not to bring about a large number of haphazard marriages but by careful selection and opportune advice to guide those who have the needful qualities and suitable temperaments into a happy married life.

Fate of X-Rays Martyr

Paris.—Burned in the right hand in the course of his practice with X-rays, Dr. Paulin Mery, a former deputy for Paris, died a few days ago at the age of 53. He kept up his practice in spite of his burn, but eight days ago had to undergo a severe operation in his own surgery.

Capetown.—A company styled the Native Farmers' Association of South Africa Ltd., consisting entirely of native shareholders, has been formed in the Wakkerstroom district of the Transvaal for the purpose of purchasing three farms of about 13,000 acres in extent. The capital of the company has been fixed at $90,000.

A German who had not been in the country very long walked into a drug store one day. The first thing that caught his attention was an electric fan buzzing busily on the soda counter. He watched it with great interest for some time, then turning to the clerk, he said:

By golly, dat's a lifely squirrel vot you got in dare, ain't it?

Oh, ma! exclaimed the daughter of the candidate. I just saw papa kissing the cook behind.

That's all right dear. He's acting as my manager and I want her vote for today's election.

Ask your Clothier to show you

SANFORD'S SOVEREIGN BRAND CLOTHES

no others as good

DON'T waste your time figuring out why a black hen lays a white egg. Get busy and jump into your LEATHER LABEL OVER-HAULS and get the egg.

THE HEN. THE EGG.

— THE —

Leather Label

OVER-HAUL COMPANY, LIMITED,

MANUFACTURERS OF

High Grade American Over-Hauls,

WALKERVILLE, ONTARIO.

Tear this out and mail it to us with your name and address and we will send you one of our celebrated CORN COB PIPES, FREE.

Name.....

Town..... Prov.....

Your dealer's name.....

Town..... Prov.....

SANOL

RELIABLE CURE

For Coughs, Colds, Kidney Trouble, Rheumatism, Backache, Sciatica, Lumbago, Sore Throat, Grippe, Influenza, Pains in the Back, Stomach Trouble, Headache, Neuralgia, Pleurisy, Pains in the Chest.

THE SANOL MFG. CO. Ltd.

Winnipeg, Man.

Home Dyeing Has no Terrors for me—It's simply my delight. Even Professional Dyers envy my Perfect Results That's because I use

DYOLA

ONE DYE—ALL KINDS—NO FAILURES

It's the CLEANEST, SIMPLEST, and BEST HOME DYE, and can be had—Why you don't even have to know what KIND of Cloth your Goods are made of—All Shades are Impossible.

Send for Free Color Card, Story Booklet, and Booklet telling results of Dyeing over other colors.

The JOHNSON-RICHARDSON CO., Limited, Montreal, Canada.

W. N. U. 939

YOU CAN BE SAVED

FROM ALL WASHDAY DRUDGERY

IF YOU USE THE

I. X. L. VACUUM WASHER

PRICE $8.50

Washes Anything and Everything from a Horse-Blanket and Overalls to the Finest Laces with No Injury.

Coupon Below Saves You $2.00

WASHES A FULL TUB OF CLOTHES IN 3 MINUTES PERFECTLY

Not Only Washes But Rinses and Blues

Sent Under a Money-Back Guarantee

Join the Army of Satisfied Housewives Today

Thousands Now in Use and Millions Will Be

This Coupon Good for $2.00

DEPARTMENT 3 COUPON

Present or mail this coupon and $1.50 to Dominion Utilities Mfg. Co., Ltd., 423 Main Street, Winnipeg, Man., and you will receive one I. X. L. VACUUM WASHER.

All charges prepaid anywhere in Canada, on condition that your money is to be refunded if the Washer does not do all that is claimed.

March 1st, 1913

NAME .....

ADDRESS .....

PROVINCE .....

Terrier Kills Two Otters

London.—A small wire-haired terrier belonging to Mr. Lawrence, of Shrewley, Berks, displayed rare pluck in killing two full-grown otters. The dog received no injury.

Oh, papa, she said, with a blush, young Mr. Chestnut who owns so many coal mines in the Midlands is coming again this evening, and he wants to see you on some important business.

All right, my dear, responded the old man, chucking her playfully under the chin. I know what the young man wants.

That evening Mr. Chestnut came to the point at once.

Mr. Hendricks, he said boldly, I want to ask you if you have laid in your winter stock of coal?

Gigantic Wasps' Nest

London.—Mr. Austen, landlord of the Wheatsheaf Inn, Nelson street, Ryde, has found a gigantic wasps' nest on his premises. Its shape resembles the lantern of an ordinary street lamp, the circumference being four feet and the depth two feet. It was found in the attic of a lean-to used as a kitchen.

Quite a Bargain

A man who was very miserly hoarded up his stacks of hay year after year in the hope of making double the price he was offered for them. A well-known hay and straw buyer in the district one day asked the price of a stack. An enormous sum was asked, which the buyer accepted.

How about the terms of settlement? asked the old miser.

Well, you see, said the buyer, my terms are to settle when I fetch the last load away.

That's a bargain, said the miser, slapping the other's hand.

The old chap watched every load go away except the last, and that the buyer has never fetched yet.

Perhaps more women would make fools of themselves if all men were handsome.

KING VICTOR REVIEWS WAR-SCARRED TROOPS

Regiments Home From Tripoli Get Enthusiastic Reception in Rome

Rome.—Recently King Victor Emanuel reviewed detachments of the various regiments which have been at war against Turkey, and afterward accompanied them on their march through the principal streets of the capital.

The king who is accompanied by Queen Elena and his children, the Duke d'Aosta and other princes of the royal house, was first inspected the troops in the Piazza Independence.

His majesty then placed himself at the head of the column and led the soldiers to the accompaniment of the regimental colors, through the Via Nazionale to the enormous new statue of Victor Emanuel II., called the altar of the fatherland.

King Victor took up his position beside the statue of the Unknown Soldier and shot his companions past.

The troops appeared in fine fettle. One house where Harold Bird, 30, before the police arrived he rushed upstairs and shut himself in his bedroom. Over the door of his room was a fanlight. One of the policemen climbed a pair of steps to see what he could of the room and fell back dead with a bullet in his temple.

Another policeman then climbed up and through the fanlight shot Baraie dead.

London.—A fox which had been hunted for two hours was run to earth in the dark by the Southdown Hunt. The master and one of the brush by the light of bicycle lamps.

Pekin.—The western part of the Winter Palace at Pekin has been turned over to the Republican Government, and will be used by President Yuan Shih Kai as reception rooms for distinguished foreigners.

LEAP FROM AIRSHIP

Mechanic Jumps Fifty Feet and Escapes Grim Death

Berlin.—While the Schuette-Lanz airship was landing at Mohlsdorf, it was swung by a gust of wind against the roof of a house, on which the rear of the car remained suspended. The wooden frame of the craft snapped and the entire cover of the balloon. It is hoped that it will be possible to repair the damage in three or four weeks.

The Schuette-Lanz is a rigid type of airship, which, it is expected, will be bought by the war office. Two army captains were on board at the time of the accident.

A mechanic, who jumped from the airship while it was in the air, broke an arm and a leg, and sustained other severe injuries, is said to have jumped from a height of fifty feet.

No child should be allowed to suffer an hour from worms when prompt relief can be got in a simple but strong remedy—Mother Graves' Worm Exterminator.

How old is your baby brother? asked small Fred of a playmate.

One year old, replied Johnny.

Huh! exclaimed Fred. I've got a dog a year old and he can walk twice as well as that kid can.

Well, he ought to, replied Johnny. He's got twice as many legs.

Paradise for Barbers

Brussels.—The chancellor of the Belgian legation at Pekin has written to the mayor of Brussels requesting him to induce a number of Belgian barbers to emigrate to China, where owing to the suppression of the pigtail, a fortune awaits them in gratifying the Celestials' passion for the western style of hair-dressing.

PILES CURED IN 6 TO 14 DAYS

Your druggist will refund money if PAZO OINTMENT fails to cure any case of Itching, Blind, Bleeding or Protruding Piles in 6 to 14 days. 50c.

Baby in a Suitcase

London.—An inquest was held at Hackney on a baby which was found in a suitcase on the doorstep of a house in Colvestone-crescent, Dalston, in October last. It died in the infirmary of bronchitis.

'roup of hobcea waiting for their coffee to boil in a tomatia can were telling their hard luck experiences.

I've had worse luck than anybody, said one of them, challengingly, after listening to the others' tale of woe. Once I had to sleep from Wilkesbarre to Perth Amboy on top of a flat car loaded with hard coal.

And what do you think? he went on. Every car on the next train that pulled in from the same direction was loaded with soft coal.

Ah, Giles, said a curate to an old rustic whom he met on his way to church Sunday morning, how beautiful it is to hear those silver tones pealing out from the belfry!

Eh? replied Giles, who was deaf.

I say how beautiful it is, shouted the curate, to hear those silver tones pealing out from the belfry!

I can't hear a word you say, said Giles, them blessed bells be making such a terrible din.

Beggar: Ah, sir, I have a good home—a dollar would keep me from going back to it and disgracing the whole family.

DOUBLE MURDER BY BOY

Lad Besotted in Bedroom by Police and Killed

Paris, France.—The shooting by police of two boy murderers has excited considerable comment. The first was fourteen years old, the second seventeen. One house where Harold Bird, 30, before the police arrived he rushed upstairs and shut himself in his bedroom. Over the door of his room was a fanlight. One of the policemen climbed a pair of steps to see what he could of the room and fell back dead with a bullet in his temple.

Another policeman then climbed up and through the fanlight shot Baraie dead.

London.—A fox which had been hunted for two hours was run to earth in the dark by the Southdown Hunt. The master and one of the brush by the light of bicycle lamps.

Pekin.—The western part of the Winter Palace at Pekin has been turned over to the Republican Government, and will be used by President Yuan Shih Kai as reception rooms for distinguished foreigners.

LEAP FROM AIRSHIP

Mechanic Jumps Fifty Feet and Escapes Grim Death

Berlin.—While the Schuette-Lanz airship was landing at Mohlsdorf, it was swung by a gust of wind against the roof of a house, on which the rear of the car remained suspended. The wooden frame of the craft snapped and the entire cover of the balloon. It is hoped that it will be possible to repair the damage in three or four weeks.

The Schuette-Lanz is a rigid type of airship, which, it is expected, will be bought by the war office. Two army captains were on board at the time of the accident.

A mechanic, who jumped from the airship while it was in the air, broke an arm and a leg, and sustained other severe injuries, is said to have jumped from a height of fifty feet.

No child should be allowed to suffer an hour from worms when prompt relief can be got in a simple but strong remedy—Mother Graves' Worm Exterminator.

How old is your baby brother? asked small Fred of a playmate.

One year old, replied Johnny.

Huh! exclaimed Fred. I've got a dog a year old and he can walk twice as well as that kid can.

Well, he ought to, replied Johnny. He's got twice as many legs.

Paradise for Barbers

Brussels.—The chancellor of the Belgian legation at Pekin has written to the mayor of Brussels requesting him to induce a number of Belgian barbers to emigrate to China, where owing to the suppression of the pigtail, a fortune awaits them in gratifying the Celestials' passion for the western style of hair-dressing.

PILES CURED IN 6 TO 14 DAYS

Your druggist will refund money if PAZO OINTMENT fails to cure any case of Itching, Blind, Bleeding or Protruding Piles in 6 to 14 days. 50c.

Baby in a Suitcase

London.—An inquest was held at Hackney on a baby which was found in a suitcase on the doorstep of a house in Colvestone-crescent, Dalston, in October last. It died in the infirmary of bronchitis.

'roup of hobcea waiting for their coffee to boil in a tomatia can were telling their hard luck experiences.

I've had worse luck than anybody, said one of them, challengingly, after listening to the others' tale of woe. Once I had to sleep from Wilkesbarre to Perth Amboy on top of a flat car loaded with hard coal.

And what do you think? he went on. Every car on the next train that pulled in from the same direction was loaded with soft coal.

Ah, Giles, said a curate to an old rustic whom he met on his way to church Sunday morning, how beautiful it is to hear those silver tones pealing out from the belfry!

Eh? replied Giles, who was deaf.

I say how beautiful it is, shouted the curate, to hear those silver tones pealing out from the belfry!

I can't hear a word you say, said Giles, them blessed bells be making such a terrible din.

Beggar: Ah, sir, I have a good home—a dollar would keep me from going back to it and disgracing the whole family.

"SLIPPING FOALS"

Or abortion, in times of mare's fright, of distemper among young horses, or of influenza among cattle, may be prevented by the timely use of Spohn's Distemper Cure. Many valuable animals are saved from death every year by the prompt use of this remedy. It is well to give the cure to the entire herd at the first sign of disease. It is safe for the baby colt. Druggists.

SPOHN MEDICAL CO., Chemists and Bacteriologists, Goshen, Ind., U.S.A.

PROFIT IN REAL ESTATE

WINNIPEG REAL ESTATE OPPORTUNITIES

Are offering unusual inducements for those desiring profits. We are specializing on Thirty Thousand dollars to loan.

Buy now, before prices advance. Plans and prices, free.

STEWART & WALKER, LTD.

Sterling Bank Building, Winnipeg

A Fresh Start

The prominent citizen stormed into the editorial sanctum and, without any preliminaries began:

See here, you what in thunder do you mean by printing my name in your Death Notices column? Can't you wait until a man's dead before you bury him? It's hurt my business fearfully. I want a contradiction in to-morrow's paper without fail.

I'm sorry, Mr. Blank, said the editor, but that is out of the question. We never apologize and we never withdraw a statement. But I'll tell you what I'll do, I'll put you in the Births' next week.

Two citizens were discussing who should be the head of the house, the man or the woman.

I am the head of my establishment, said John. I am the bread winner. Why shouldn't I be?

Well, replied the other, before my wife and I were married we made an agreement that I should be head in all major matters, my wife in all the minor.

How has it worked?

So far no major matters have come up.

International Stock Food

DON'T let your horses run down during the winter and get out of flesh they will soon find; badly when spring comes around. If horses are worked regularly during the winter months they will need little attention in the spring. Feed International STOCK FOOD for many years. I always have a full supply on hand, and find it the best conditioner for horses and cattle I have ever used. I have fed INTERNATIONAL

GIN PILLS FOR KIDNEY ILLS

"Sample free if you write National Drug and Chemical Co. of Canada, Limited, Toronto."

ON **Wash Day**

RED CROSS BLUE

25 Bluings 10 cents.

Makes the Clothes as **White as Snow**

Try It!

Manufactured by The Imperial Bluing Co. Limited, Montreal, Can.

DIABETES

SANOL'S ANTI-DIABETES

is the only remedy with a Record of Complete Cures. Price $2.00. Most Leading Druggists. Information and Literature Free.

THE SANOL MFG. CO. LTD. Winnipeg, Man.

The Heart of a Piano is the Action. Insist on the

"Otto Higel" Piano Action

HEROES NAMES FOR WARSHIPS

Memory of Two Brave Officers to be Honored

Paris, France.—Normandy Gascony, Languedoc and Flanders are to be the names of the new French superdreadnoughts to be laid down this year. Two destroyers are to be called Ensign Roux and Chief Engineer Leelin, commemorating the deaths of two brave officers.

Ensign Roux, safe himself when the Jena exploded, attempted to flood the dry dock at the head of four marines and was killed. Chief Engineer Leelin, ordered by the commander to extinguish the fire in the forward magazine at the disaster to the Liberte, replied: I'm going, but I shall not come back. He succeeded in turning on the valves, but was burned to death.

Mistress—Cook tells me, Mary, that you wish to go out with a friend tonight. Is it urgent?

Mary—Oh, no, ma'am, 'tain't 'er gent—it's my gent.

All Gas

Laura, said that young lady's mother it seems to me that you had the gas turned down rather low while young Smartly was here last evening.

It was solely for economy, mamma, answered the maiden.

There is no use trying to beat the gas company, my daughter. I have noticed that the shutting off of the gas is always followed by a corresponding increase of pressure.

Well, that lessens the waist, doesn't it, mamma, dear? replied the artless girl. And her fond parent could find no answer.

TWO WOMEN TESTIFY

What Lydia E. Pinkham's Vegetable Compound Did For Their Health—Their own Statements Follow.

Haliburton, P.E.I.—"I had a doctor examine me and he said I had falling of the womb, so I have been taking Lydia E. Pinkham's Vegetable Compound and it has done me a lot of good. All the bearing-down pains have vanished. I have gained ten pounds in weight, the discharge is all gone, and I feel better than I have for a long time. I think any woman is foolish to suffer as I did for the sake of a few dollars.

"If you can use my letter as a testimonial, I may encourage other poor women who suffer as I did to use your Vegetable Compound."—Mrs. Geo. Collicutt, Haliburton, Lot 7, P.E.I.

Read What This Woman Says:

New Moorefield, Ohio.—"I take great pleasure in thanking you for what your Vegetable Compound has done for me. I had bearing down pains, was dizzy and weak, had pains in lower back and could not be upon my feet long enough to get a meal. As long as I laid on my back I would feel better, but when I would get up those bearing down pains would come back, and the doctor said I had female trouble. Lydia E. Pinkham's Vegetable Compound was the only medicine that helped me and I have been growing stronger ever since I commenced to take it. I hope it will help other suffering women as it has me. You can use this letter."—Mrs. Cassie Lloyd, New Moorefield, Clark Co., Ohio.

W. N. U. 938

ELEVATORS USED IN OLD ROMAN PALACES

More Evidence of Fact That World Has Changed Little Since Then

Rome.—Prof. Boni, who at present is carrying out excavations on the site of the palace occupied by the palace of the Caesars on the Palatine Hill, has proved that at least three large elevators were used in the palace, enabling the Roman emperors to ascend from the Forum to the top of the Palatine. One shaft, which has not yet been completely cleared from the debris and rubbish which encumbered it, is 120 feet deep.

A storm which displaced a tract of the sandy beach at Porto d'Anzio (the ancient Antium near Rome) has revealed the existence beneath the level of the sea of ruins which are supposed to be the remains of a patrician villa. Antium was a fashionable seaside resort of the ancient Romans, and Nero built a sumptuous villa there.

Discovering like these, said a lifelong student of Roman antiquities, make one realize how little the world has changed in habit or achievement since the days of the Caesars. Take the matter of water supply and baths. There has been found near Pompeii a Roman house in which is installed a first-rate hot and cold water system. The occupants could turn on hot or cold water or both, just as in a modern house; and this was toward the end of the first century, A.D.

A mode of bathing remarkably like the modern Turkish bath is described by Celsus, a writer on the art of medicine. He advises the bather to go first into a moderately heated room and perspire slightly, after which he should anoint himself and pass into a hot air room. Having perspired there, he should pour hot, warm and then scrape himself with a strigil, and finally anoint himself—this last process being probably a precaution against cold. The strigil was a curved piece of metal much used for cleaning purposes by the athletes and bathers of ancient Rome.

The ancient Romans were good cooks and had advanced types of kitchen implements. At Pompeii was found an implement consisting of a long handle and a rectangular pan with twenty-eight circular depressions used for baking cakes or poaching eggs.

Few people recollect that the Romans introduced a system of heating their houses by hot air. The stokeholes were outside and were connected by shafts by which the air circulated under the floors and up inside the walls. Seneca, writing in the first century, regarded such a system as an enervating luxury, but by the third century it was in general use.

As to articles of the toilet, we could teach the Romans but little. They had combs, razors, toothpicks, nail files (with a roughened surface and a smooth surface for polishing), mirrors, toilet boxes, scent bottles, pins, brooches, hooks, and eyes. Of course, many of these things were much used long before the Romans; the principle of the safety pin goes back, for instance, to very antique civilization.

Miller's Worm Powders act so thoroughly that stomachic and intestinal worms are literally ground up and passed from the child without being noticed and without inconvenience to the sufferer. They are painless and perfect in action, and at all times will be found a healthy tonic, strengthening the infantile stomach and maintaining it in vigorous operation, so that, besides being an effective vermifuge, they are tonical and health-giving in their habits.

Good for the Cafe

The proprietor of the Cafe Edelweiss was faced with ruin. Somehow he had failed to hit the taste of the citizens of the little Bavarian town in which he carried on business, and he was at his wit's end to find a device for attracting the fickle public. Suddenly he hit on a brilliant idea. He inserted two advertisements in the local newspaper. One ran:

Young men with large income desires to make the acquaintance of a wealthy girl with a view to marriage. Money a matter of secondary importance.

The other ran:

Young lady with about 50,000 marks (later, more) wishes to marry a young man. A gentleman with good character, even if he is without means, will find an ideal home.

These announcements brought dozens of replies daily and, writing on behalf of the imaginary young man and the rich and also imaginary young lady, the proprietor of the Edelweiss made a rendezvous with all applicants in very naturally, his cafe.

The establishment rummed with life for a few days until somebody smelt a rat, and the enterprising proprietor was forced to explain his method of filling it before the local magistrate.

ROTHCHILD BETROTHAL

Member of English Branch of Family to Take a Wife

Paris.—James de Rothschild, nephew of Lord Rothschild, is engaged to Miss Dorothy Pinto, daughter of Mr. and Mrs. Eugene Pinto, of London, whose marriage is expected to take place shortly.

The owner of a racing stable in England, James de Rothschild is almost equally well known on the French turf, where his colors are frequently seen. He is a keen lover of the hounds, an experienced art collector and the author of a volume dealing with the period of Queen Elizabeth as represented by Shakespeare.

James de Rothschild's only sister married the Baron von Goldsmidt-Rothschild, attache at the German embassy in London.

Paris.—Charles Pruvost, a miner, who won the Legion of Honor by his heroism at the time of the Courrieres mine disaster in which 1520 lives were lost, died at the age of 50 years. It may be recalled that for twenty days Pruvost guided a group of twelve survivors through the galleries of the devastated mine, after the explosion. Afterward he abandoned mining, and kept a cafe near the pit head.

Nangle—I hear there was a disturbance at the meeting last night.

Flummery—Ye heard wrong, thin; for when Mr. Govan sit th' chairman in th' eye we threw him out o' th' windy an' that stopped all trouble. Oh, no; everything was harmonyus an quiet.

Warned Off

A foreign-looking gentleman was walking in the Johannesburg Zoo not so very long ago and read the notice: Bird's-nesting is strictly forbidden.

How cruel you are in Africa, he said to his friend. Why, even the birds are not allowed to make their nests in your public Zoo and Gardens.

LITTLE VICTIMS OF ST. VITUS DANCE

It is Most Common Among Children of the School Age.

If your child—whether boy or girl—is sly, emotional and awkward, you should watch it carefully as it may develop St. Vitus dance. Frequently children cannot keep still, they move with strange actions, their limbs jerk and their features twitch nervously. Speech is confused and the whole muscular system not under control. These are among the symptoms of St. Vitus dance, a trouble that afflicts growing girls and boys, most frequently during the school age. Dr. Williams' Pink Pills are such a splendid nerve tonic that they have cured the worst cases of St. Vitus dance. They do this because the new, rich blood they make tones and strengthens the starved nerves, thus throwing off the disease. Here is an example. Mrs. L. Gifford, Westover, Ont., says: "For over two years my little girl, Constance, was a sufferer from St. Vitus dance. She was frightened badly by a dog, which seemed to bring on the trouble, and notwithstanding all we did for her it seemed to be growing worse. She grew so bad that she could not feed herself and her speech was so badly affected that we could scarcely understand her. The twitching and jerking of her limbs was pitiable. At this juncture we began giving her Dr. Williams' Pink Pills, and to our great joy they have completely cured her, and she is now as healthy a child as you can find."

Dr. Williams' Pink Pills are sold by all medicine dealers or sent by mail at 50 cents a box or six boxes for $2.50 from The Dr. Williams' Medicine Co., Brockville, Ont.

Eager to Assist

Matters in his household had reached the stage when there was a large difference between receipts and expenditure, the balance, of course, being on the wrong side.

Still, he was a good young man, and a persevering one, and he determined to set the right example by economising himself.

That very evening he walked every step of the way home to save the bus-fare. Throwing open the door he entered the hall, to find his wife trying on a purple hat before the mirror in the hallstand.

My dear—my dear, he blurted out, we really must economise. I've been looking into our accounts, and we really must be careful!

Yes dear, she replied meekly, her eyes glued on her pretty image in the glass.

Yes, indeed, he remarked. I've just walked home to save twopence, and in future I'm going to shave myself for the same reason.

Oh, Harry, she cried in her enthusiasm, and readjusting the toque, what a dear you are! Now, I'll tell you what—I'll do, old boy—I'll cut your hair.

There was a terrific explosion off to the southeast of the hill, and General Spinachvitch turned pale as a ghost.

By St. Stone! he cried, they have dynamited the King's Own Fusiliers!

No General, replied his chief aide-de-camp, looking at the same through his field glasses. It is only the moving picture people taking a flashlight of the Royal Scullery Guards in a football scrimmage.

The Beach Girl

She seems to be something of a flirt.

I should say she does. What is her specialty?

Learning to swim.

A Cheerful View

There's this old hat of the master's, Mary. Do you think the man would give us anything for it?

Law, yes, ma'm, there's many a poor man as would be glad to go to his wife's funeral in a hat like that.

Leprosy in England

London.—John Burns has received notice of a question from Mr. Newman, M.P., asking whether any regulations are in existence whereby persons suffering from leprosy in this country can be compulsorily segregated and kept under observation, and whether he is aware that there are in London several cases of leprosy under treatment.

What is you name, little girl? Mary.

And what is your last name? I don't know. You see, mamma hasn't got back from Reno yet.

AS TO FLAVOUR

Found Her Favorite Again

A bright young lady tells how she came to be acutely sensitive as to the taste of coffee:

"My health had been very poor for several years," she says. "I loved coffee and drank it for breakfast, but only learned by accident, as it were, that it was the cause of the constant, dreadful headaches from which I suffered every day, and of the nervousness that drove sleep from my pillow and so deranged my stomach that everything I ate gave me acute pain. (Tea is just as injurious, because it contains caffeine, the same drug found in coffee.)

"My condition finally got so serious that I was advised by my doctor to go to a hospital. There they gave me what I supposed was coffee, and I thought it was the best I ever drank, but I have since learned it was Postum. I gained steadily and came home in four weeks.

"Somehow the coffee we used at home didn't taste right when I got back. I tried various kinds, but none tasted as good as that I drank in the hospital, and all brought back the dreadful headaches and the 'sick-all-over' feeling.

"One day I got a package of Postum, and the first taste of it I took, I said 'that's the good coffee we had in the hospital!' I have drank it ever since, and eat Grape-Nuts for my breakfast. I have no more headaches, and feel better than I have for years." Name given upon request. Read the famous little book, "The Road to Wellville," in pkgs. "There's a reason."

Postum now comes in concentrated, powder form, called Instant Postum. It is prepared by stirring a level teaspoonful in a cup of hot water, adding sugar to taste, and enough cream to bring the color to golden brown.

Instant Postum is convenient; there's no waste; and the flavor is always uniform. Sold by grocers—45 to 50-cup tin 30cts., 90 to 100-cup tin 50cts.

A 5-cup trial can mailed for grocer's name and 2-cent stamp for postage. Canadian Postum Cereal Co., Ltd., Windsor, Ont.

BOY FINDS PEARL NECKLACE

Does Not Think Much of It and Soon Forgets Such a Trivial Affair

It is reported that Baroness de Forest, who arrived at Wengen, from London lately for the sports, has just escaped a very expensive holiday. While enjoying winter sports she lost a necklace valued at more than $25,000 in the snow and there was little hope of finding it until the snows melted.

The police, however, were informed and notices issued, but without result, and for a good reason. The valuable jewel had been picked up by a little Swiss boy, who did not think much of it, and placing it in his pocket among sweets and bits of string, soon forgot the affair.

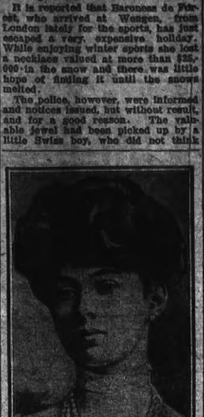

BARONESS DE FOREST

It was two days later, when the boy's mother turned out her hopeful's rather dirty pockets that she discovered the jewel and took it to the police who handed it over to its owner.

Baroness de Forest was greatly delighted, as she had lost all hope of recovering the necklace, and the bad little boy who brought luck to his parents, received a large reward—as well as a scolding from his mother.

SPANISH REPUBLICANS NOW CHEER ALFONSO

King's Recent Reception of Their Leader Makes Him Exceedingly Popular

Madrid, Spain.—The visit of Senor Azcarate, the Republican leader, to the palace and the intention attributed to the king of summoning other principals prominent in the parties, notably of the Republican and Socialist parties has created a sensation.

Both Republicans and Liberals welcome this action of the king, which on the other hand seems to produce among the Conservatives and Reactionaries a diametrically opposite effect.

In the course of his interview with Senor Azcarate, the king showed himself to be strongly in favor of the creation of old-age pensions, also of strict political sincerity, and most ample religious tolerance, and the development and liberalization of education.

His majesty asked the Republican leader if he regarded it as desirable to hold a conference, in the event of a ministerial crisis, of the leaders of the antidynastic parties.

Senor Azcarate, surprised at the question, reflected for a few minutes, then answered: Yes, and he believes that the king will take this step, if necessary. Senor Azcarate is convinced that if the Liberals wish to do liberal work on a great scale, they will encounter lady obstacles.

The king also made declarations on religious toleration and political sincerity. Expressing his appreciation of the army his majesty said: If I were not king, I should be a captain in the army.

The action of King Alfonso in inviting the Republican leaders to the palace to talk politics with them has caused a great stir throughout the country.

Republicans are cheering for the king. Four days ago Senor Melquiades Alvarez, speaking at a meeting of Republican reformers, asked his audience to support his majesty and that sentiment has been reiterated throughout the land since the king received the Republican leaders on January 14, when his majesty expressed himself in favor of old-age pensions, religious tolerance, and liberal education measures. A wave of Republican enthusiasm for the monarchy has spread over the country.

It is impossible to say what will be the ultimate effect of this paradoxical situation. The king has long been known to hold generous, advanced views on the question of government, but his friendly encounters with the Republicans have spread consternation among the Conservatives.

CURE FOR INFLUENZA

French Doctor's Discovery is Officially Recognized

Paris.—Experiments with Doctor Doyen's new therapeutic preparation, mycolysine, have given such excellent results that the ministers of marities and the colonies have issued orders that mycolysine and other preparations of which it is the basis shall in future be included in the medicaments authorized.

The reports received showed that mycolysine prevented and cured influenza, respiratory diseases, enteritis infantile diarrhoea and other infectious complaints, as well as diseases peculiar to warm climates, and therefore prevalent in the colonies.

Its therapeutic efficacy may be gauged by the fact that it increases tenfold the power of resistance to the inroads of malignant germs, and it is therefore hailed here as a boon to humanity.

Mary, Mary, cried a shocked mother, noticing her little daughter feeding her pet dog at the table, and with her own spoon. What are you thinking of to feed Fido from the spoon you are using yourself.

The child looked up innocently smiling. Oh, mother, dear, he doesn't mind a bit.

It is only by standing for everything from an ice cream soda to a diamond ring that bachelor uncles justify their existence.

Don't Persecute your Bowels

Cut out cathartics and purgatives. They are brutal, barbarous, unscientific.

CARTER'S LITTLE LIVER PILLS

Are Headache and Indigestion as millions know. Small Pill, Small Dose, Small Price.

Genuine must bear Signature

Brent Good

Home Dyeing has no terrors for me—It's simply my delight

Even Professional Dyers confess one of DYOLA Perfect Results

DYOLA

It's the CLEANEST, SIMPLEST, and BEST HOME DYE. one can buy. Why you don't even have to know what kind of Cloth your Goods are made of—No blotches are possible.

Send for Free Color Card, Story Booklet, and Booklet giving results of Dyeing over other colors.

The KINDSCOTE-RICHARDSON CO., Limited, Montreal, Canada.

When your order comes from the grocer's see that he puts up your WINDSOR TABLE SALT. Why should you bother with salt that won't pour as free as a rock, when you can get WINDSOR SALT?

Windsor Salt is all salt—absolutely pure clean, crystal — and every grain a perfect crystal, it costs no more.

WINDSOR TABLE SALT

ATTACKED BY EAGLES

Italian Goat Herder Lifted Thirty Feet in the Air

Rome.—A goat herder named Giovanni Sanni narrowly escaped being kidnaped by two eagles while tending his flock in the Aosta valley.

Despite his resistance, the eagles swooped down on the astonished goat herder, lifted him in the air for a height of more than thirty feet.

Then, startled by the cries of their victim, the eagles released their hold.

Another goat herder found the injured man lying unconscious in a field. He is now in a hospital in a semi-insane condition and suffering from severe lacerations on the head and shoulders, inflicted by the talons of the eagles, as well as from a fractured leg.

All Off Now

He (nervously)—Er—er—Margaret—er—er—there's something been trembling on my lips for the last two months.

She—Yes, so I see. Why don't you shave it off.

A man's view of the next panic depends largely upon whether he has just inherited a large fortune or is out of a job.

Unable to Work for 14 Months

Complete Nervous Breakdown Left Mr. Black an Invalid—Cured by Dr. Chase's Nerve Food.

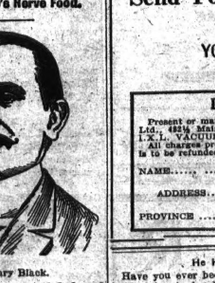

Mr. Henry Black.

What a helpless mass of flesh and bone the human body is, once the nerves become exhausted. Extreme weakness comes over you and you lose control of the limbs. The next step is paralysis.

You will be fortunate if, like Mr. Black, you get the building-up process in action before it is forever too late. By forming new, rich blood Dr. Chase's Nerve Food carries new vigor and energy to every organ and every member of the human body.

Mr. Henry Black, 91 St. Catherine street east, Montreal, Que., writes:—"The wonderful results I obtained from the use of Dr. Chase's Nerve Food constrain me to write this letter in order that others who suffer from nervous exhaustion and weakness may use this medicine with equally satisfactory results. As the result of overwork I became completely exhausted, and was unable to work for fourteen months. As I am the father of a family, these were sad days for me, but after I had used six boxes of Dr. Chase's Nerve Food I had improved so greatly that I continued the treatment until I was completely restored to health and strength. I now work twelve to fifteen hours a day, and keep in excellent health."

Dr. Chase's Nerve Food, 50 cents a box, all dealers, or Edmanson, Bates & Co., Limited, Toronto.

MADAM .YOU CAN BE SAVED

FROM ALL WASHDAY DRUDGERY

COUPON BELOW SAVES YOU $2.00	IF YOU USE THE **I. X. L.**	COUPON BELOW SAVES YOU $2.00

VACUUM WASHER

Price $3.50

For the Following Reasons

1—It is compressed air that does the work.
2—You can wash a tub of clothes in THREE minutes.
3—COMPRESSED AIR and SUCTION are the latest known science for perfect cleaning.
4—There is no wear or tear on the clothes.
5—It eliminates all the hard work of washing.
6—You can rinse or blue a tub of clothes in 30 SECONDS.
7—One hour's work will do any ordinary family washing.
8—It will last for years.
9—Anything that can be cleaned by soap or water or gasoline can be cleaned perfectly without breaking a thread.
10—THREE minutes in the suds, TWO minutes in the boiler (if you boil your clothes), 30 SECONDS in the rinse water and 30 SECONDS in the blueing water, will wash a tub of white clothes.
11—Lace Curtains, Bed Comforts, Fancy Shirt Waists, Woollen Blankets, Overalls and even Horse Blankets can be washed perfectly without any wear or tear on the goods.
12—It forces the water through the fabric.
13—The finest fabrics can be washed in the same tub with ordinary white clothes with no possible injury.
14—The work that takes from 40 minutes to one hour to do on a rubbing board can be done in THREE minutes without any hard work.
15—You can use the machine in the boiler, thereby forcing the steam through the clothes, which bleaches and whitens them.
16—It only costs $3.50 and will save at least $50.00 per year in your home by not wearing out your clothes.
17—The Washing Machine only weighs 14½ pounds.
18—You can do all your DRY CLEANING with this machine. You simply use gasoline in place of water.
19—Because the I.X.L. Vacuum Washer is sold under a money back guarantee to wash quicker and better than any washing machine made irrespective of price and construction.
20—Because if you use the coupon below, you can get one of these wonderful washers for $1.50.

HOW TO SAVE $2.00 ON THIS VACUUM WASHER

USE THE COUPON BELOW

GUARANTEED

To wash a Tub of clothes perfectly in 3 minutes
Not only washes, but rinses and blues
No rubbing or batting. Absolutely no Friction.
No Severe Exertion Required

A child can do an ordinary washing and have it ready for the line in one hour.

SENT UNDER A MONEY-BACK GUARANTEE

ALL CHARGES PREPAID

Send For One, You Run No Risk

DO IT NOW

YOU WILL NEVER REGRET IT

YOU WILL BE DELIGHTED

DEPARTMENT 3 COUPON

Present or mail this Coupon and $1.50 to Dominion Utilities Mfg. Co., Ltd., 1214 Main Street, Winnipeg, Man., and you will receive one I.X.L. VACUUM WASHER.

All charges prepaid anywhere in Canada, on condition that your money is to be refunded if the Washer does not do all that is claimed.

NAME.....

ADDRESS.....

PROVINCE.....

He Had

Have you ever been cross-examined before? inquired a barrister of a witness who was occupying his attention.

Have I! exclaimed the man. Didn't I just tell you I am married.

That was an awful mistake the surgeon made. The man he operated on didn't have what he thought he did.

Didn't have appendicitis at all, eh? Oh, he had appendicitis all right, but he didn't have any money.

London.—When Jean Meylheuc, for five years a farmhand at Cheyvioles, France, was charged before a court martial with failure to report for military conscription it was discovered that he was a woman in disguise.

London.—The Bermondsey borough council announces that by using the dirty water from the swimming baths for road watering purposes $35 has been saved.

Tourist to guide)—That's a very imposing statue, guide.

Guide—Indeed, you are right, sir; most people are imposed on by it. They think it's marble but it's only painted wood.

They Took Wine

Waiter, in city restaurant, to country room: Will you have wine, sir?

Country Groom—Well, I dunno; I hadn't thought of wine. To Bride—What d'ye say to some wine, Mary?

Country Bride (shyly)—I don't mind John.

Country Groom—All right, it's a go. To waiter—Yes, mister, bring us two glasses of elderberry.

I wish you'd get rid of that absolutely worthless poodle.

Absolutely worthless?

That's what I said! Absolutely—absolutamente—worthless! What does it do that makes it good for anything?

I was thinking of what it doesn't do!

Oh-h, what it doesn't do!

Yes, it doesn't chew tobacco, smoke a pipe, fight booze or use profane language.

78 Years in One House

London.—Mr. and Mrs. James James Bates, of Statham (Norfolk), celebrated their diamond wedding this week. Mrs. Bates, who is 84 years old, has lived in her present house for seventy-eight years.

THE WAINWRIGHT STAR

MAIN STREET, WAINWRIGHT, ALBERTA

SUBSCRIPTION $1.00 a Year in Advance.

Contract advertising rates in the Wainwright Star can be obtained on written application. These prices necessarily vary with duration of contract. Short date rates are charged, where no contract is made.

Legal and Municipal advt., first insertion 12c per line, each subsequent insertion 8c per line measured as per body type of advt.

Local reading advts. 10c per line per issue.

Advts. such as 'Strayed, 'For Sale, 'Wanted, etc., three insertions for $1.00. Cash with order.

News Stands where the STAR is sold—Red Cross Pharmacy, and The Wainwright Pharmacy.

WAINWRIGHT ALTA., WEDNESDAY, MARCH 19th 1913

OPINES the Woodstock Sentinel-Review of recent date on the wasted efforts of the pulpit, the platform and press.

"There are enough fine phrases and noble sentiments wasted every week in the pulpits, the platforms, and through the press to give us a new world every little while if they carried any power of penetration or any appeal to the listening ear. But they have been repeated so often that they have ceased to have any meaning for either the one who utters them or the one who hears them."

UNAPPRECIATIVE AUDIENCES

And this contemporary is not far estray. Recall, if you will, the many words, the flowery argument and deep sentiments which have been expressed through columns to banish the buffalo park. And all these were also to no avail.

THE high cost of living is always a live subject of discussion for the poor, the rich, the meek, the lowly and mild. Phylosophers try to tell us the reason why food stuffs are as high as they are. Newspaper editors endeavour to explain the situation and tell us their opinions are correct. Those who make the cost of living so high blame it on someone who is less responsible than themselves. Those who are compelled to foot the bills are in a quandary and thus the explanation for the price of every day commodities is deferred until a future date. By this time a new reason is found to explain the situation. The blame is shifted from the capitalists to the working classes and back to the starting point once more.

INTEREST IN THE HIGH COST OF LIVING

THE Department of Agriculture at Ottawa has recently made some startling discoveries in Ontario, which apply to the farm question in Western Canada as well. Investigation and comparisons of dairy cows were made and the statistics have been rightly characterised as "amazing".

The aggregate performance of the best 300 cows reported in the province of Ontario was contrasted with that of the worst 300. The average cost of keeping the first class was $40 per head, while the average cost for the other 300 was only $33. But the best cows brought a revenue of $104 each, while the worst averaged a net gain of 33 cents per head for the year. Rightly have these statistics been described as amazing. They go to show the enormous difference between good and bad cattle and why it is reasonable to argue in favour of every as good cattle as purebreds.

THE COMPARISON OF DAIRY COWS

This does not apply to Ontario alone. The same is true of the West. There is practically no difference in the labour of feeding, milking and carrying for the best and the worst. There is a difference in first cost but it is shown by these complications that this difference is doubled in net grains in the first year by those who place in their money in the better class of animals.

If forty-five thousand more Immigrants arrived in Canada during 1912 than during 1911, what must the prospects for 1913 be? Surely this in turn be doubled. In round figures, the number of immigrants to Canada during the past two years has been 645,000. 100,000 of this number came to Alberta during 1912.

A boy buys a harvest apple for a cent. He gives a boy a taste for a kite worth 4 cents, another boy a small bite for a marble worth a penny, a third a big bite for a jackknife worth 6 cents and then has enough left to get up a case of colic worth $7. How much does he make by the speculation?

WANTED—A good girl no washing, no cooking, evenings free. Apply, 3ins. Mrs. Watson.

TO RENT—A stable after April 11th. Room for five horses. Apply STAR Office. 3ins.

W. G. STOTT & SON

Painting
Paper Hanging
Kalsomining

CARRIAGE PAINTING A SPECIALTY

FLOUR

THE BEST IN ITS CLASS

CREAM OF THE WEST has no equal
GILT EDGE good as any other make
BUFFALO O. K.
OUR GRAHAM, CREAM GRITS and WHOLE WHEAT FLOUR beats them all

ask your grocer

GRISTING

WAINWRIGHT MILLING CO.

CANADIAN EGGS AT HIGHER PRICES

Heavy Imports Last Year From the United States Where Price Was Lower—How About Reciprocity?

During the campaign in which reciprocity between Canada and the United States was the dominant issue, the question arose as to how many eggs Canadians ship annually to the United States and the number Americans send to Canada. In the American Poultry World of January appears the following report on the subject from the chief of the markets division of the Canadian Department of Agriculture:

"Department of Agriculture, Canada.
"Office of
"The Dairy and Cold Storage Commissioner.
"Ottawa, September 30th, 1912.
"Editor American Poultry World,
"Buffalo, N. Y.

"Your letter of the 27th inst. addressed to Mr. Ruddick has been transferred to me, and in reply I have much pleasure in giving you the information asked for. The quantity of eggs imported into Canada from the United States during the year ended March 31st, 1912, was 7,476,347 dozens, and the quantity exported from Canada to the United States during the same period was 17,403 dozens. Duty on eggs coming into Canada from the United States is three cents per dozen.

"Yours truly, W. A. Moore,
"Chief, Markets Division."

Big Home Market

The duty on eggs shipped from Canada into the United States is five cents per dozen. This duty applies alike to eggs for human consumption and for hatching purposes.

The difference between the Canadian duty of three cents per dozen and the United States duty of five cents is not sufficient to explain the great difference that exists between the total annual shipment made southward and those sent northward. Heretofore we have held the Canadian hen in high regard, but the great disparity between the trifling amount of her product that is sold to us each year, as compared with the millions of dozens of eggs that are shipped from the States into Canada, has placed her under suspicion. It begins to look as though she is "loafing on the job."

Probably it was the prices obtainable for market eggs in Canada that caused seven and a half million dozen to be shipped from the United States into the Dominion during the year ending March 31st, 1912. The prices over there had to be enough higher to cover the cost of transportation and extra handling, also to overcome the handicap of a three-cents-per-dozen tariff duty. Isn't it a bit surprising that this difference in prices should have existed?

The Canadians are quite strong for poultry, especially in the fertile province of Ontario. It may be that a large portion of these eggs went into the colder latitudes of the Dominion. But in that case, why should not the more southern sections, like Ontario, for example, have supplied the seven and a half million dozen, thereby keeping the purchase price at home? Not that we object in the slightest to having this Canadian money sent to American poultry keepers, but Canadian poultrymen have the right to look after their own best interests—and to "do it first."

New Zealand Butter Cheaper

Another set of figures came under our notice recently that causes us to suspect that the Canadian cow is fully as remiss as the Canadian hen. The New York Produce Review, of date September 24th, 1912, contained these figures:

"Reference is first made to statistics contained in a recent report of J. A. Ruddick, Canada's dairy commissioner, by which it appears that in the year ending March 31, 1912, Canada imported more than 3,000,000 pounds of butter, of which 2,129,844 lbs. was brought from New Zealand and 929,313 lbs. from the United States."

New Zealand is a long distance from Canada, but has a productive soil and highly favorable climate. Furthermore, the cost of transportation by water is low, comparatively speaking; yet it must be discouraging to the Canadian dairyman to have this New Zealand butter enter his market in competition, especially so when his comparative disadvantages of soil and climate are taken into consideration.

This article from an impartial and disinterested source accords conclusive evidence that the Canadian farmer would have lost heavily on butter and eggs had the reciprocity agreement carried. If nearly 100,000,000 eggs could come into Canada from the United States, pay the duty, and compete with Canadian eggs, how many would have come in had there been no duty and how much lower the price to the Canadian farmer would have been? The same pertinent question applies to butter.

In winter time in Siberia milk goes to the buyer in chunks instead of in quarts. The people buy their milk frozen, and for convenience it is allowed to freeze about a stick, which comes as a handle to carry it by. The milkman leaves one or two chunks as the case may be at the house of his customer.

ELITE THEATRE
ON
FRIDAY, MARCH 28TH, 1913

50 DICK WHITTINGTON & HIS CAT PERFORMERS 50

UNDER THE MANAGEMENT OF H. C. KING

Admission 75c. - - - Children 25c

Doors Open at 8 o'clock

The Rexall Store

"Let us knock the spots off" your clothes—supply your dyes too!

You can change the faded color of that old waist, dress and ribbon, and make them look bright, fresh and NEW. This is economy. Our Grease & Stain Removers will make your old clothes presentable. Our drug store always "has it." Have you received your copy of the REXAL NEWS for March Ask for it, its worth it.

Come to OUR Drug Store.

WAINWRIGHT PHARMACY

Main Street - Wainwright, Alta.

Tru-Knit

TAILOR MADE

UNDERWEAR

MY BOOTMAN

THE WISE MAN Does not buy his lumber on the basis of price only. He realizes that it is not so much what he pays, but what he gets for what he pays, that counts.

As one of our customers remarked the other day the first cost is not the last cost.

There are many "hooks" in the lumber business, we have none baited. In no other line, perhaps, do you rely so strongly on the honesty of the dealer.

Ask our customers what sort of treatment they get at this yard.

Wainwright Lumber Co., Ltd.

"THE LUMBERMEN."

P. W. DEVESON - - - - Manager

THE WAINWRIGHT LIVERY

COLIN CATTLEY - Proprietor

All kinds of Livery work Done

Good accomodation for the Farmers

HAY BOUGHT AT ANYTIME. PHONE 27

THE WAINWRIGHT LIVERY

UNION BANK OF CANADA

Total Assets (over) $69,000,000

Money Promptly Banked

as soon as you receive it is much more likely to be saved than if you keep it around in the house or your pocket. It cannot be lost, stolen or burned, and is far less likely to be spent.

With a deposit of a dollar or more you can open an account with the Union Bank, bearing interest, and receive a Passbook. Why put it off?

Wainwright Branch E. K. Smith Manager.

Cassidy & Coolen

Heating and Sanitary Engineers

Furnace Work a Specialty Cornices, Skylights and Metal Roofing, etc. Everything in the Sheet Metal Line

Garbage Cans and Ash Barrels as Ordered by the Board of Health for Immediate Delivery

Pioneer Meat Market

Fresh Salmon and Halibut every Thursday

For a juicy roast,
A tender steak,
A crispy chop,
Bacons and Hams
with just the right juicy flavor

HIKE OR PHONE TO US

Your every want will receive prompt and careful attention

Pioneer Meat Market

E. F. MOTT, Prop'r.

You Can Get Fresh Bread

left at your door daily, 14 Loaves for $1.00

Confectionery and Ice Cream

Moirs First-Class Chocolates at 50c lb

The Wainwright Bakery

A. CULLEY - - Proprietor

The Wainwright Hotel

McKenzie & Kaine, Proprietors

Fine Assortment of Choice Liquors

Superior Cuisine Excellent Liquors

A Home for Everybody - The Best in the West

Well Drilling Machinery

You can make big money in drilling wells. This issues to the new line of work that are not over crowded. The demand for wells is far greater than can be supplied by the machines now at work. Well Drillers demand their own prices. We build the celebrated HOWELL line of Well Machinery, for making wells 2 to 6 inches with 1 or all sizes, for all purposes and in all kinds of ground. Our machines are the most up-to-date on the market, contain all the latest improvements, are extremely strong and simple, do perfect work, are easily operated and are very fast workers. Write today for our free Catalog A.

R. H. HOWELL & CO., Minneapolis, Minn.

HARNESS FOR THE SPRING WORK

We have a large stock of first-class harness at a reasonable prices. Call and see this and get prices before going elsewhere. All repairs executed neately and promptly.

A. SCOFFIELD

HARNESSMAKER - - WAINWRIGHT, ALTA.

FARMS FOR SALE OR RENT

Parties looking for Farms would do well to see us before buying as we have some of the best bargains offered in Wainwright District

We Also have some of the best houses and huses and business lots in Wainwright. It will pay you to call and see these

SMITH BROTHERS

Wainwright - - Alberta

FILL UP YOUR COAL BIN

The cold Winter is coming and an advance in the price of Coal will be made after this month, so

SECURE YOUR COAL NOW

Famous Galt, Pennsylvania Hard Black Diamond and Tofield Coal

Always in stock. All kinds of Domestic Furnace and steam coal

All Orders Given Prompt attention

THE WAINWRIGHT FUEL CO.

H. Y. PAWLING, Manager

Main Street - - Phone 28

Buffalo Livery Stable

LIVERY, FEED & SALE STABLE

All kinds of Livery Work done.
Buffalo Park a specialty.
Good accomodation for Farmers
Will buy good hay anytime.

CHRIS LARSEN - - Proprietor

MASSEY HARRIS MACHINERY

I beg to announce to the general public of Wainwright and to the farmers of the district, that I have taken over the agency for the Massey Harris line of machinery If in need of machinery of any kind give us a call.

HERBERT SMITH

First Avenue - - Wainwright

Subscribe For The STAR

W. B. CRAWFORD & CO.

REAL ESTATE & BUSINESS BROKERS

WAINWRIGHT - ALBERTA

LANDS LOTS LOANS

-- ON --

Most Favourable Terms

Genuine Snaps in Lots and Farm Lands

W. B. CRAWFORD & CO.

MAIN STREET - - WAINWRIGHT

The Imperial Lumber Co., Ltd.

Weare headquarters for Everything in the Building Line

Lumber, Shingles,
Laths, Lime, Cement,
Wood Fibre, Wall
Board, Felt, Paper,
Doors, Windows

Best Grades at lowest prices. Full Stocks always on hand

Give us a call Before Building We can save you Money

The Imperial Lumber Co., Ltd.

You can say goodbye to constipation with a clear conscience if you use Chamberlain's Tablets. Many have been permanently cured by their use. For sale by All Dealers.

The Wainwrigh Lodge No. 45 I. O. O. F.

Meets every Monday at 8 p.m. in the Wainwright Hall. Visiting Brethren cordially invited to attend.

G. L. Hudson, N.G. - Robt. Kenny, J.L.

DENTAL

Dr. J. W. McConnell, Dentist, late of Strath cona, Grandview, Detroit College of Dental Surgery and of Haskell Post Graduate College Dentistry, Chicago, Ill., Wainwright. All office in Wainwright week of second Monday and fourth Monday of each month.

LEGAL

V. FIELDHOUSE, K.C., LL.B., Barrister-at-Law, Advocate, Notary Public Etc. Special attention given to collections. Money to Loan. Fire and life insurance written. Office, East of Merchants Bank on Second Avenue

Bowerman & Goulet

Licensed Auctioneers for the province of Alberta

Sales Held in any part of the Province

Write for particulars before consulting other auctioneers.

WAINWRIGHT - ALTA

Chamberlain's Cough Remedy has won its great reputation and extensive sale by its remarkable cures of coughs, colds, and croup. It can be depended upon. Try it. Sold by All Dealers.

You judge a man not by what he promises to do, but what he has done. That is the only true test. Chamberlain's Cough Remedy judged by this standard has no superior. people every where speak of it in the highest terms of praise. For sale by All Dealers.

THE DEPOT

RESTAURANT

Meals served at all hours at the usual town rates

Quick Service. Short Orders a Speciality

C. W. FREEBODY

MANAGER

Many suffers from rheumatism have been surprised and delighted with the prompt relief afforded by applying Chamberlain's Liniment. Not one case of rheumatism in ten requires any internal treatment whatever. This liniment is for sale by All Dealers.

Wesley Small

FUNERAL DIRECTOR and Licenced Embalmer

COMPLETE STOCK OF FUNERAL SUPPLIES

Prompt and carefull attention exercised AUDITORIUM BLOCK

Now-a-days when people want anything they look in the newspaper to find where to get it. If they want the service of a tradesman or mechanic they expect to find a card in the paper. They look for it. If they fail to find it what must they think. If they find one ne advertiser gets the job. Judicious advertising pays.

TO RENT—Farm with 125 acres broken, good buildings and well all fenced four and a half miles from town. Apply. Imperial Lumber Co.
23xt.f. Wainwright

Here is a message of hope and good cheer from Mrs. C. J. Martin, Boone Mill, Va., who is the mother of eighteen children. Mrs. Martin was cured of stomach trouble and constipation by Chamberlain's Tablets after five years of suffering, and now recommends these tablets to the public. Sold by all dealers.

FOR SALE—300 Bus. Red Fife Seed Wheat, grown on breaking first prize Wainwright Fall Fair 65 cts. per bus. Apply R. S. Carey,
23-25 N. W. 6-40-4 W. 4th.

FOR SALE—About 600 bus. registered Banner Seed Oats at a reasonable price, all cleaned and ready to sow. Apply, John Brown, N. E. 30-44-5 W. 4th.

Children are much more likely to contract the contagious diseases when they have colds. Whooping cough, diphtheria scarlet fever and consumption are diseases that are often contracted when the child has a cold. For the quick cure of colds you will find nothing better than Chamberlain's cough Remedy. It can always be depended upon and is pleasant and safe to take. For sale by All Dealers.

The Merchants Bank OF CANADA

ESTABLISHED 1864

Paid-up Capital : $6,000,000 Reserve Fund : : $5,400,000

E. F. HEBDEN, - - - General Manager
SIR H. MONTAGU ALLAN, C.V.O. President

THE FOLLOWING COMPARATIVE FIGURES SHOW THE GROWTH OF THE BUSINESS OF THE BANK

May 31	Paid up Capital	Reserve Fund and Undivided Profits	Total Deposits	Total Assets
1900	$6,000,000	$2,650,086	$17,008,304	$29,583,521
1902	6,000,000	2,725,305	20,893,805	34,168,284
1904	6,000,000	3 218,959	25,960,153	39,082,572
1906	6,000,000	3,674,596	35,506,959	49,541,955
Nov. 30				
1908	6,000,000	4,400,997	41,327,872	50,508,625
1910	6,000,000	4,999,297	54,779,044	71,000,058
1911	6,000,000	5,458,878	63,494,580	81,928,961

This institution is one of the oldest Banks doing business in Canada. Having 161 branches, extending from the Atlantic to the Pacific, and satisfactory arrangements at all other points, it has all necessary collecting and exchange facilities.

WAINWRIGHT BRANCH S. E. JAMES, Mgr.

SECURE THE SHADOW ERE THE SUBSTANCE FADE

Don't you wish you hd a photograph of your great-great-grandfather? Of course you can't have, because there wasn't any photography in those days. But your great-great - grandchildren can have photographs of YOU. And you owe something to posterity.

J. H. GANO

THE PHOTOGRAPHER

2nd Ave. - Opposite Post Office

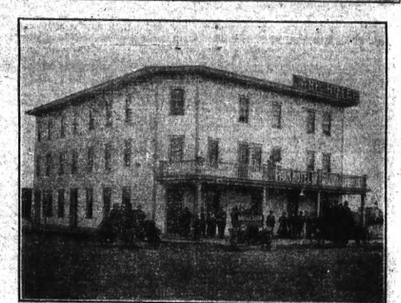

THE PARK HOTEL --

HACKER BROS. Proprietors
Wainwright - Alberta.

A completely modern house. Steam heated throughout. Open plumbing. Rooms well-furnished and excellent cuisine.

We sell the Celebrated CALGARY BEER

Edmonton Lager, Bass Ale, and Guinness's Stout

WAINWRIGHT, - - - - Alberta

WIRE! WIRE!

We have just received a carload of above and are prepared to supply your wants at right prices.
4 point wire—2 point light or heavy spring and woven wire in all heights.
Get your supply now before the sleighing goes.

MUSSON & ROSS

Corner Hardware Store - - Wainwright, Alta.

For tea you can't beat LIPTON'S TEA

Sole Agents for Wainwright---The G. H. Beaudry Company

If Winter weather roughens and reddens your skin, causing chaps, chilblains and general discomfort, try

NA-DRU-CO
Witch Hazel Cream

The creamy ingredients sooth and soften the outer skin, while the Witch Hazel penetrates and heals the deeper tissues. Delightful after shaving or washing.

25c. a bottle, at your druggist's.

NATIONAL DRUG AND CHEMICAL CO. OF CANADA, LIMITED. 155

BOYS!

How would you like to be our Selling Agents and make BIG MONEY in your Spare Hours? We have the Goods! Send Post Card to-day for particulars, and "Get into Business."

M. O. Dept. P. O. Box 1256, Montreal, Can.

SANOL
RELIABLE CURE

For Old Sores, Kidney Trouble, Kidney or Bladder Stone, Scalds, Lumbago, Rheumatism, Backache, Etc. Ask Your Druggist. Insist on Sanol.

THE SANOL MFG. CO. Ltd
Winnipeg, Man.

FREE TO ALL SUFFERERS

If you feel "out of sorts"—run down—lost the pluck to suffer from kidney, bladder or liver disorders, chronic constipation, nerves, skin eruptions, piles, &c., write for our FREE 100-page book, the most instructive medical book ever written. It tells all about these diseases and the remarkable cures effected by the new Fruit Remedy "SYRUP-LAXOL" No. 1, No. 2, No. 3, and you can decide for yourself if it is the remedy for your ailment. Don't send a cent. It's absolutely FREE. Address: Laxol Laboratories, Dr. LaClare Med. Co. Haverstock Rd., Hampstead, London, Eng.

THE JOHN INGLIS CO., Limited

Engineers and Boilermakers
Boilers of all kinds—Engines, Pumps and Heavy Plate Work
Write us for Prices
14 Strachan Ave., Toronto, Canada.

CANCER

Book Free. A simple Home treatment discovered long from this lady's throat! Old sores, ulcers, growths cured. Describe your trouble; we will send book and testimonials. THE CANADA CANCER INSTITUTE, Limited 40 CHURCHILL AVE., TORONTO

REST AND HEALTH TO MOTHER AND CHILD.

MRS. WINSLOW'S SOOTHING SYRUP has been used for over SIXTY YEARS by MILLIONS of MOTHERS for their CHILDREN WHILE TEETHING, with PERFECT SUCCESS. IT SOOTHES the CHILD, SOFTENS the GUMS, ALLAYS all PAIN; CURES WIND COLIC, and is the best remedy for DIARRHŒA. It is absolutely harmless. Be sure and ask for "Mrs. Winslow's Soothing Syrup," and take no other kind. Twenty-five cents a bottle.

MALE HELP WANTED

WOULD YOU LIKE TO LEARN THE stock broking business? I want a live ambitious representative in every city and town to handle stocks, bonds and mortgages. Applicant must furnish references and have from $100 to $500 personal capital. Write Box 1424, The Rolph & Co., 24 Victoria Street, Toronto.

AGENTS WANTED

Wanted—Agents for Hail and Windstorm Insurance. Apply The Canada Weather Insurance Company, (Dominion License), Winnipeg, Man.

WANTED—LADIES TO DO PLAIN and light sewing at home; whole or spare time; good pay; work sent any distance; charges paid; send stamp for full particulars. National Manufacturing Company, Montreal.

Slight Misunderstanding

A man who lisped had bought some pigs, and he asked his neighbor for the use of a pen for a few days.

I have just been purchasing thom thhine—two thowth and a pagth. I want to put them in your pen till I can fixth a plaith for them.

Two thousand pigs! exclaimed the astonished neighbor. Why, my pen will hardly hold a dozen.

You don't understand me, Mithter Bent. I don't say two thouthand pigth, but two thowth and pigth.

I hear you said Mr. Bent. Two thousand pigs. Why you must be crazy. And the liesr gave it up.

How Failure Talks

John D. Rockefeller, jr., discussing success with that homely wisdom which is his heritage from his father, said to a reporter:

The failure reads a wrong meaning, a meaning in accord with his nature, into the most helpful precepts.

Are you laying anything by for a rainy day? was the question that was put to a man on the high road to failure.

The man looked up from his newspaper, yawned and answered:

Yes, indeed—every fine day I put aside a lot of work.

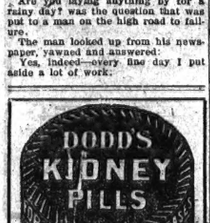

50c. a box or six boxes for $2.50, at all dealers, or The Dodds Medicine Company, Limited, Toronto, Canada.

W. N. U. 932

PARLIAMENTARY HOWLERS

M.P.'s Who Have Set the House in a Roar

It would be hard to say which of the two Houses of Legislature takes the cake, for committing howlers, and still more difficult to pick out the member who has taken pride of place in this respect during recent years. But perhaps for simple effectiveness Lord Balfour of Burleigh would be hard to beat when he said, The noble Lord shakes his head, and I am glad to hear it!"

Another noble lord, during a debate on Indian affairs, exclaimed: Talk of this as a loan to India! It is a fleabite in the ocean. Nevertheless, it stands to reason that the Lower House is more prolific in quantity, if not in quality, in its stock of howlers than more opportunities.

Captain Craig, the fiery Ulsterman, cooked the following oratorical stew: "The naked sword is drawn for the fight, and never again will the black smoke of the Nationalists' tar-barrels drift on the Home Rule wind to darken the hearts of Englishmen" is anything could kill Home Rule, one would think that would.

A Nationalist member, upon a recent occasion, was pouring ridicule upon the fact that farms from which both tenants and live stock had been evicted were under police protection. What foolishness! he said, why, all the beasts on it are the sea-gulls that fly over it!

Sir Wm. Hart Dyke was criticizing the Standing Order forbidding peers from speaking during general elections. Someone had quoted Lord Halsbury as doing so, and Sir William, rebuking said: I must admit that the honorable gentleman has gone to the top of the tree and caught a very large fish.

TO CURE A COLD IN ONE DAY

Take LAXATIVE BROMO Quinine Tablets. Druggists refund money if it fails to cure. E. W. GROVE'S signature is on each box. 25c.

Profitable Litigation

Among the curiosities of litigation may be cited the following case. On the boundary line of two farms in an Austrian village there grew a large gooseberry-bush, from which the two farmers for years gathered the product. What grows on my side is mine, said you may have the rest, was the agreement.

Some time ago the neighbors had a misunderstanding, and this came to a climax when the gooseberries became ripe. A lawsuit followed, and appeals were made to higher judicial bodies. The final decision was lately recorded in the Austrian courts.

Each party is to have the right to pick the berries which grow on his side of the line, just as it was originally, but neither may destroy the bush. The costs are charged half to each litigant. Each farmer had to pay 23f. krone. The yearly yield of the bush is worth about one-half krone, and the judge told the fighting farmers: With good luck, it will take you only 800 years to make the bush pay. Take good care of it.

Fairville, Sept. 30, 1902.

Minard's Liniment Co., Limited.

Dear Sirs,—We wish to inform you that we consider your MINARD'S LINIMENT a very superior article, and we use it as a sure relief for sore throat and chest. When I tell you I would not be without it if the price was one dollar a bottle, I mean it.

Yours truly,
CHAS. F. TILTON.

Earning a Quarter

The modern alms-collecting is nothing if not up to date in his methods.

The other day a shabbily-dressed individual, purporting to be an emissary of the Fisherman's Home, coolly took a box round while an open air meeting was in progress.

For a time he and his box were merely glanced at by the audience, until he presently came upon a wealthy gentleman wearing a gold watch and chain and a diamond ring.

Thinking of take a rise out of him, the wealthy gentleman decided to probe him.

Do you fish? he asked of the emissary.

Yes, sir, came the respectful answer.

Ah, continued the gentleman, then sling your hook.

The alms-collector, however, stolidly stood his ground.

Well, demanded the gentleman, have I not told you to sling your hook?

My dear sir, remonstrated the emissary, I have already slung it about twenty times, and have not had a single bite yet. Won't you oblige me, sir?

The gentleman gave him a quarter.

Mothers Value This Oil.—Mothers who know how suddenly croup may seize their children and how necessary prompt action is in applying relief, always keep at hand a supply of Dr. Thomas' Electric Oil, because experience has taught them that there is no better preparation to be had for the treatment of this ailment. And they are wise, for its various uses render it a valuable medicine.

Dense Stupidity

Is that clock right? asked the visitor, who had already outstayed his welcome. His hostess yawned. Oh, no, she said. That's the clock we always call the Visitor.

The obdurate one sat down again. The Visitor! he remarked. What a curious name to give a clock.

His hostess ventured an explanation. You see, she cooed sweetly, we call it that because we can never make it go.

And even then he failed to see the point.

No man or woman should hobble painfully about because of corns, when so certain a relief is at hand as Holloway's Corn Cure.

The Dancing Season

The young lady was sitting by herself on a Chesterfield sofa. To her favorite admirer she said:

I thought you were a mind reader? I am, was the confident reply.

The young lady's eyes swept the sofa by her side. She said:

I don't believe it!

Her Habit

It did Jack no good to marry his stenographer, for she continued the habit of the office in their home.

How so?

When he starts to dictate she takes him down.

There is no place like home, which appears to be the reason why some men spend most of their time elsewhere.

PREMIER FIGHTS SECOND DUEL

First Conflict Lasted Thirty-two Rounds—This Only One Round

Vienna.—Recently the Hungarian premier, Count Stephen Tisza, fought another duel with swords, this time with Count Aladar Szechenyi, a member of the Opposition in the Hungarian diet.

A week ago, it will be recalled, the premier fought a sword duel of thirty-two rounds with Count Michael Karolyi, another member of the Opposition, who was very severely injured. That affray arose out of a quarrel at the Nobles Club, following Count Tisza's successful effort to break down

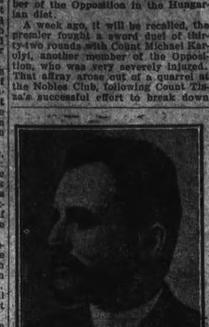

COUNT STEPHEN TISZA

the obstructionist tactics of the Opposition.

The second duel was the outcome of a letter written by Count Szechenyi to the premier, saying that he had, by an error, owing to the darkness, recently shaken the premier's hand on entering the Nobles Club. He would not have done so had he recognized him.

Count Tisza challenged Count Szechenyi to the duel, the combatants to fight to disability. At the first assault Count Szechenyi received a fierce blow on his head, upon which the doctors and seconds declared the duel finished.

The premier is likely to fight a third duel, having been challenged by Herr Desideor Polonyi, another member of the Opposition.

KAISER BECOMING ANOTHER ROCKEFELLER

Wealth of German War Lord Increasing Year After Year

Berlin, Germany.—The Kaiser is rapidly becoming an extremely wealthy man. Not that the kaiser stints money for regal display and entertainment, far from it, but he is an exceedingly able manager of money and his private life is of the simplest. But then his imperial majesty is one of the best salaried monarchs in Europe, his civil list at the present day amounting to the very respectable sum of $4,500,000 a year. His father, the Emperor Frederick, left his son but a modest fortune and at that time the crown lands were only worth some $1,000,000.

But Kaiser William II has been steadily amassing money, and he has now property of a capital value of $45,000,000, a good deal of his savings having been invested in the erection of public buildings. But this does not take into account his majesty's wonderful collection of pictures, which must be worth at least $5,000,000; his house property in Berlin, valued at $1,500,000, and his various castles and estates, which have a rent roll of $1,000,000 a year.

Not satisfied with this, the kaiser also dabbles in commerce, and his ceramic industry is thriving and a growing concern. So that altogether the kaiser has now a very respectable fortune. But he has a large family whose ultimate welfare he is bound to consider; and in these socialistic days every prudent monarch is putting up for a possible rainy day.

At the same time the kaiser's economy in every day life is very largely a matter of taste. For one thing, he hates elaborate banquets. His breakfast it is true, is of a formidable size, but it consists mainly of the national sausage, not an expensive luxury; while his lunch and dinner are both extremely light and simple.

Really Useful

Pedlar (opening bag)—I have here, madam, an improved rat-trap, which—

Mistress of House—We are never troubled with rats.

Which can also be used for cracking nuts—

We never use nuts of any kind.

Or as a coffee-roaster. Adjusted in this manner in—

We always buy our coffee roasted.

Just so. Reversing the wires that form the upper portion, and folding down the side legs thus, we have a device for boiling eggs when cooking.

We never eat eggs.

And by folding these wire loops, as you see me doing now, it makes a handy arrangement for holding a mirror.

Haven't the slightest use for such a thing.

By adjusting another small mirror in this position, and another at this angle, as you will notice, and placing it in a kitchen window, for example, it has the curious effect of enabling the observer, seated at one side of the window, and entirely out of sight, to see distinctly through any window that may be opposite, and to note what is going on inside, and all I ask for this most useful and comprehensive invention is three shillings and fourpence, which is only about one-half—

I'll take one.

The Way it Goes

Only the brave deserve the fair.

Is that so?

It is.

That may be, but notice that it is only the fish who can afford the fair.

Old Mr. Gotrox—No, sir, you cannot marry my daughter. The idea! Why, you're not the sort of young man I take to.

Young Mr. Tenaweek—But you'll like me better after I've lived with you a while.

Mrs. Racey (as the hunter returns)—Were you in at the death, Jack dear.

Jack (who has met with an accident) In? No! I'm out a sixty guinea horse, a ten-pound suit of clothes, and four front teeth.

SORE FROM ELBOWS TO FINGERS

ZAM-BUK WORKS A MIRACLE OF HEALING

Reverend Gentleman Fully Corroborates

Miss Kate L. Dolliver, of Caledonia, Queen's Co., N.B., says: "I must add my testimony to the value of Zam-Buk. Ulcers and sores broke out on my arm and although I tried to heal them by using various preparations, nothing seemed to do me any good. The sores spread until from fingers to elbow was one mass of ulceration.

"I had five different doctors, and faithfully carried out their instructions. I drank pint after pint of blood medicines, tried salve after salve and lotion after lotion, but it was of no avail.

"My father then took me thirty miles to see a well-known doctor. He photographed the arm and hand. This photograph was sent to a New York hospital to the specialist; but they sent word they could do nothing further for me, and I was in despair.

"One day a friend asked me if I had tried Zam-Buk. I said I had not, but I got a box right away. That first box did more good than all the medicine I had tried up to that time, so I continued the treatment. Every box healed the sores more and more until, to make a long story short, Zam-Buk healed all the sores completely. Everybody in this place knows of my case, and that it is Zam-Buk alone which cured me."

Minister corroborates.—The Rev. W. B. M. Parker of Caledonia Mines-Dolliver's minister, writes: "This is to certify that the testimonial of Miss Dolliver is correct as far as my knowledge goes. I have known her for a year and a half and her cure effected by Zam-Buk is remarkable.

"Wherever there is ulceration, blood poison, sores, cold-cracks, abscesses, cuts, burns, bruises, or any skin injury or disease, there Zam-Buk should be applied. It is also a sure cure for piles. All druggists and stores sell at 50c. per box, or post free from Zam-Buk Co., Toronto, for price. Refuse cheap and harmful imitations and substitutes.

Hard to Explain

Mr. Wedgwood Benn, M.P., tells this amusing incident of his life in Parliament. Once when his Party were particularly anxious to have a large attendance of Members at the House, after sitting all night, it was decided to send telegrams to those who were not in attendance, stating: Awaiting you at the House.

Unfortunately, the telegrams were accidentally sent to several members who were present, with the result that upon their returning home and explaining to their wives what a terrific busy night they had had at the House, trouble ensued.

HER HEARING RESTORED

Astonishing Deliverance of Woman Thought to be Hopelessly Deaf

NEW YORK (Special Despatch).—Fully convinced that her hearing has been permanently restored after years of torture with head noises and almost total deafness, Mrs. B. C. Starr, of 555 W. 170th St., N.Y. City, has now been persuaded to tell the story of her wonderful deliverance.

After having spent hundreds of dollars on medicinal devices, medicines and doctors' fees, she decided that this latest discovery, however simple and inexpensive, should be the last she would try before resigning herself to the hopelessness of permanent and total deafness. Those interested in Mrs. Starr's case and the hope it holds out for them, may write to her in confidence for full details, which she offers to send gratuitously.

AWAITING FORTUNE AT LOTTERY

Strange and Exciting Scenes in the Argentine Theatre at Rome

Rome.—The lottery drawing for the $200,000 prize in the exhibition lottery, which is probably the last lottery authorized by the Italian government, took place in the afternoon in the Argentine Theatre.

It was performed in the presence of the mayor, the minister of finance, members of the municipality and the exhibition committee, and an enormous crowd, which included a thousand English and American visitors.

A large proportion of the tourists visiting Italy during the last three years purchased tickets in this lottery, consequently the interest in the drawing assumed an international character.

The lucky number was 2,594,836.

While Senor Bobbio, the notary, was examining the urns which contained the tickets he fell down in a fit, and immediately the superstitious spectators cried: Throw him out! They feared that he was possessed of the evil eye.

An hour's delay ensued before order could be restored in the theatre and the services of another notary obtained.

Finally the extraction of the tickets from two urns began. This was done by two blindfolded orphan children, picked haphazard from the municipal orphanage.

Orfeo Cirillo, one of the orphans, was greatly excited by his part in the proceedings. He cried pathetically: If no one else remembers my name, the winner will not forget me!

Several thousand tickets in this lottery were lost in the Titanic, having been purchased by Italians living in America.

Minard's Liniment Cures Colds, Etc.

Matching Things

Is this a half price restaurant?

No.

Where can I find one?

I don't know. Why are you looking for one?

Because I have only half an appetite.

The cheapness of Mother Graves' Worm Exterminator puts it within touch of all, and it can be got at any druggist's.

Might Investigate

Where does this car run to?

I am a new conductor on this line and I am not certain myself.

How can I find out?

You might stay on the car and see.

DOG BETRAYED HIDING PLACE

Farmhand Packed in Case is Sent on Train as Freight

Berlin, Germany.—Karl Korrelhaus, a farmhand employed at Kossuth, has had a remarkable experience while traveling as perishable goods on the Prussian state railways, in consequence of which he is now under arrest.

Korrelhaus desired to rejoin his old employer, a priest living in the village of Garmisch, in Bavaria. Being without money, he conceived the idea of having himself nailed up in a packing case, and shipped by goods train.

He carefully prepared one, ventilated it, and took up his residence therein, with enough sausage, beer and bread to last for the two days' journey.

All went well during the first day and night of the journey, but on the morning of the second day the packing case had to be removed to another train at a junction, and was accidentally deposited on a station platform.

The stationmaster's dog scented the contents and barked furiously. The puzzled station employees finally broke open the packing case, found Korrelhaus, who thought he had arrived at Garmisch, and handed him over to the police.

Didn't Want the Squeak

I don't like those shoes you sold me, said the lady customer.

What's the matter with 'em? asked the shoe dealer.

Why, they squeak.

Is that all?

Is that all? Well, isn't that enough? If I'd wanted something that would squeak I'd have spent a little more money and brought a phonograph.

Minard's Liniment Cures Diphtheria.

Theatrical

Yes, said the ex-eminent tragedian, at one time my company started on what promised to be a most profitable tour of the great Sahara Desert. We were producing my thrilling drama, "The Remorseless River," and of course had to carry the water for the river on the backs of camels. Well, sir, it would have amazed you to see the hit that show made with the Arabs. They'd ride for hundreds of miles to attend a performance.

Made money, eh?

For a while. But one night we were to put the show on away out in the middle of the desert, and one of those wretched camels got thirsty. Just when the tank had been filled ready for the heroine's thrilling leap for life the brute stuck its head through the wings and drank the tank dry. There we were, four hundred miles from water, and—

But his emotion overcame him, and he had to leave the rest to our imagination.

DOCTOR SOHNE'S DISTEMPER CURE

FOR **PINK EYE** DISTEMPER, LUNG FEVER AND THROAT DISEASES

Cures the sick and acts as a preventative for others. Liquid given on the tongue. Safe for brood mares and all others. Best kidney remedy. Sold by all druggists and harness houses. Distributors—ALL WHOLESALE DRUGGISTS. SPOHN MEDICAL CO., Chemists, Goshen, Ind., U.S.A.

The King's Guests

Those who are invited to spend a few days with the King at Windsor are sometimes apt to be rather overcome by the grandeur they find, and an excess of shyness, something like stage fright, is in some cases of first visits the inevitable accompaniment of the first evening at the Castle.

In Queen Victoria's time guests were bidden only to dine and sleep. Therefore all they saw of their Royal hostess was comprised in a few minutes conversation in the drawing-room after dinner, unless they happened to be near the Queen at the dinner-table.

This is all altered now; guests are bidden to stop two or three days, and consequently see much more of the King and Queen than in former times. The question of dress always is a great problem with the ladies commanded to Windsor Castle, for, indeed of departing only one smart evening toilette and suitable jewels for a dine and sleep visit of one night, quite a trousseau must be laid in for three or four days' stay. No particular dress is required on arrival, as guests are shown at once to their rooms, but next morning it is necessary to appear rather smartly dressed for breakfast, which is quite a formal meal at the Castle.

Then another change of toilette is required when the time comes to join the shooters at luncheon, and yet another on returning to the Castle for five o'clock tea. Every night, too, a different toilette must be worn, suitable to the Royal surroundings, and proportionately expensive.

A sympathetic friend is one who listens to the tale of your troubles without telling you how much worse his own are.

When a man wears a new hat down the street, if a third of the men he meets are not wearing one like it he feels like a jay, but if a woman sees another hat like hers she goes home, throws her hat in the corner and vows she will never wear the old thing again.

He has written a new play.

Original?

Yes. The heroine is a married woman.

Oh, I know. And falls in love with another man.

No. That's the original part of it. The play shows marriage to be a sacred relation that some people take seriously and get a good deal of happiness out of.

Boy Spy Sent to Prison

Berlin, Feb. 8.—The supreme court of the empire at Leipsic, sentenced Willy Borg, a 16-year-old boy, to four years' penal servitude for selling designs of the fortifications at Strasburg to the French military authorities.

Sound Common Sense Advice

Black Knight

No mixing—no dirty work—no mess when you use the handy paste in the big can.

10c.—STOVE POLISH—10c.

It makes work easy—a few light rubs bring a brilliant, lasting shine. Not affected by heat. 46

"Grandpa Says THESE Are Good for Little Boys!"

"GOOD" is right. Pure chocolate, pure milk and pure sugar—that's what Maple Buds are. They're not only good to the taste—they're nourishing and wholesome. The children may eat all they want. Maple Buds satisfy their craving for sweets and at the same time build up their little bodies.

Buy Maple Buds at your grocery. Teach the children to spend their pennies for these wholesome sweets.

COWAN'S MAPLE BUDS

Name and design registered.

Look for the Name.

They're not Maple Buds unless they're Cowan's

203

THE COWAN CO. Limited
Toronto, Ont.

THE GRAIN GROWERS' GRAIN CO., LTD.

WINNIPEG, CALGARY

EXECUTIVE
T. A. Crerar, H. J. Fream, John Kennedy, William Moffat.
DIRECTORATE
Manitoba—T. A. Crerar, John Kennedy, Wm. Moffat, R. McKenzie. Saskatchewan—Percy Langley, J. A. Maharg, W. R. Motherwell, A. G. Morrison, H. J. Fream.
If you consign your grain to us it will be looked after in the best possible manner.
OUR AIM
To better the condition of the farmer and cut out the spread between the producer and the consumer.

NA-DRU-CO LAXATIVES

Wouldn't you rather silently say the rest of us much of that stomach—promptly yields to the gentle but certain action of Na-Dru-Co Laxatives.

25c. a box at your druggist's.

NATIONAL DRUG AND CHEMICAL CO. OF CANADA, LIMITED. 191

DIABETES

SANOL'S ANTI-DIABETES

THE SANOL MFG. CO. LTD.
Winnipeg, Man.

ON Wash Day

J-R BLUE

Makes the Clothes as White as Snow
Try it.3

28 Blulngs 10 cents.

Manufactured by The Imperial Manufacturing Co. Limited, Montreal, Can.

The Heart of a Piano is the Action. Insist on the "Otto Higel" Piano Action

FREE TO ALL SUFFERERS

Those Dark "OUT OF SORTS" Run Down or Nervous Feelings, Kidney, Bladder, Nervous Diseases, Rheumatism, Constipation, Indigestion, Pains in the Back, Sick Headache, Dizziness, Nervousness, Lack of Energy, Specific Blood Troubles, Female Weaknesses, Etc., Etc., Etc.

THERAPION

Is a Scientific Medicine, Prepared from Herbs, Roots and Barks, Which Has Been Used Successfully for Over SIXTY YEARS by MILLIONS of MOTHERS for their CHILDREN, DURING TEETHING with PERFECT SUCCESS. SOOTHES the CHILD, SOFTENS the GUMS, ALLAYS all PAIN; CURES WIND COLIC, and is the best remedy for DIARRHŒA. It is absolutely harmless. Be sure and ask for Mrs. Winslow's Soothing Syrup," and take no other kind. Twenty-five cents a bottle.

THE JOHN INGLIS CO., Limited

Engineers and Boilermakers
Boilers of All Kinds—Engines, Pumps and Heavy Plate Work
Write us for Prices
14 Strachan Ave., Toronto, Canada

REST AND HEALTH TO MOTHER AND CHILD.

Mrs. Winslow's Soothing Syrup has been used for over SIXTY YEARS by MILLIONS of MOTHERS for their CHILDREN, WHILE TEETHING, with PERFECT SUCCESS. SOOTHES the CHILD, SOFTENS the GUMS, ALLAYS all PAIN; CURES WIND COLIC, and is the best remedy for DIARRHŒA. It is absolutely harmless. Be sure and ask for Mrs. Winslow's Soothing Syrup," and take no other kind. Twenty-five cents a bottle.

MALE HELP WANTED

AGENTS WANTED

Wanted—Agents for Hail and Windstorm Insurance. Apply The Canada Weather Insurance Company, (Dominion License), Winnipeg, Man.

TOOTHMARKS IDENTIFY BURGLAR

Bite in Pot of Butter Discloses His Identity to the Police

Paris, France.—Improving on the fingerprint method of detecting crime, the Paris police have obtained evidence of a burglar's identity from the toothmarks which he left in a pot of butter.

Pierre Bassand, the alleged burglar, broke into his former employee's premises at Montreuil-sous-Bois, hoping to find jewelry and money. Failing in this, he went to the kitchen and had a feast. Then he rode away on a stolen bicycle.

When arrested, he denied everything but the police found marks of eighteen of his teeth—including one which was broken—exactly reproduced in a lump of butter into which he had probably bitten by mistake in the dark. He still protested his innocence, declaring that he did not like butter, but when the magistrate sent for some butter and made the prisoner bite into it the imprint left by his irregular teeth was found to be identical with the impression made in the lard at prison.

A well-known physiognomist advocates choosing one's servants according to the formation of their faces: We tried the plan on Martha Rose—she only stopped a week. Although we chose her for her nose, we sacked her for her cheek.

Like Old Dobbin Did

Si—That's a wonderful auto Hank's got.

Hi—Why so?

Si—If he falls asleep in it, it finds its own way home.

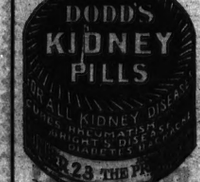

50c. a box or six boxes for $2.50, at all dealers or The Dodds Medicine Company, Limited, Toronto, Canada.

W. N. U. 939

BOTHA ATTACKED BY HERTZOG

Ex-Minister Complains That Premier Gave no Reasons for His Dismissal

Johannesburg, S. Africa.—General Hertzog has visited his constituency in order to deliver a speech which has been eagerly awaited by the whole country.

The ex-minister had a most enthusiastic reception. He was met ten miles outside the town by 700 mounted burghers, who constitute themselves his escort, and was conveyed to the town hall in a trap drawn by a dozen young farmers.

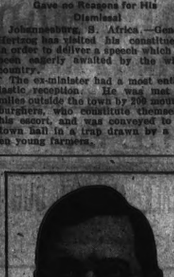

GENERAL HERTZOG

Rejoicing to an address presented by the burghers of the town, General Hertzog said that his teaching of South African nationalism had been called racial, but he would continue to preach the doctrine.

This statement was received with loud cheers. General Hertzog was carried shoulder high to the platform.

Among those present was Mr. Wilcocks, M.L.A., who is a ministerial whip.

General Hertzog referred at great length to the recent cabinet crisis, and attacked General Botha in the strongest terms. He complained especially and emphatically that General Botha had not given a reason for dismissing him and stated that in the speech he general Hertzog) delivered in the Rustenburg district on December 7, in which he declared that he believed in imperialism only so far as it benefited South Africa, he preached a doctrine which had been preached dozens of times in the Orange Free State. He asserted that he was a minister of South Africa, not of the empire, called upon to attend to the interests of South Africa and not those of the empire. As a subject of the empire he was first a South African and then an imperialist and when these interests conflicted, then those of South Africa came first.

If egotism and envy desired the Dutch-speaking people always to make sacrifices to the English-speaking people in order that true conciliation might be secured, then South Africa was not ripe for conciliation. The interests of the Dutch-speaking people were being paid away as bribes in order to obtain that conciliation.

Anxiety existed all over South Africa because the people felt that the interests both of the Dutch and English-speaking races were at stake. If there was anything inimical to the interests of the country, then it was the number of foreign interests vested in Johannesburg and other places.

He had been requested by influential persons to lead a new party, owing to the dissatisfaction which was felt with General Botha and General Smuts, but he wished, at all costs, to avoid a division.

A resolution was passed expressing regret at the exclusion of General Hertzog from the ministry and admiration for the attitude he had taken.

GERMANY LAYS PLANS FOR A BIGGER ARMY

Military Circles Demanding Vast Increase to Already Gigantic Fighting Machine

Berlin.—According to reports of the well-informed Frankfurter Zeitung, it is intended in the present session of the Reichstag to introduce a bill strengthening the German army. From another source it is learned that the cost will be somewhere between 50,000,000 and 100,000,000 marks.

In the Local Anzeiger some fortification is given of the direction which the new army bill will take. First there will be an effort made to increase the contingent recruits, which at the present time is a little above that supplied by France, with a much smaller population. Secondly, the infantry regiments with two battalions will be strengthened with another battalion, and an increase is also regarded as necessary to the machine gun companies and several cavalry regiments.

The artillery forces are also regarded as unduly weak, owing to the fact that there is no uniform system of gun in use. The establishment of cycle companies is considered necessary, and in an especial degree effort must be made to strengthen the army with a suitable number of flying machines and dirigibles.

It is hardly likely that the new bill will provide for all those wants, which in the first place must be regarded merely as a statement of what the military circles are demanding.

Vienna.—An offer of $120,000 has been refused for a carpet in the possession of John Kernowsky, a Prague antiquarian, who asserts that he can prove it to have been used by the prophet Mahomet when at prayer.

A little girl remarked to her mamma, on going to bed: I am not afraid of the dark.

No, of course not, replied her mamma.

I was a little afraid once, when I went into the pantry to get a tart.

What were you afraid of?

I was afraid I couldn't find the tarts.

Paris.—M. Herriot, mayor of Lyons has issued an order forbidding the delivery of bread in open baskets and hand carts unless so completely covered by a dust-proof cloth as to secure the bread from the danger of germs.

London.—Mrs. Puddifoot of Norfolk road, Bickmansworth, wife of a laborer, has reared seven young rabbits by feeding them with milk from a spoon. They are now 8 weeks old and able to look after themselves.

DOGS ACT AS POLICE

Special Guardians of the Night Formed in Paris for Protection of Property

Paris, France.—A series of burglaries in the center of Paris has led to the creation of a special force of private police, or night guards, who patrol the streets at night. Their special attentions are directed to guarding the property of citizens who have subscribed toward the Night Guards' installation.

Last night a reporter for a morning newspaper accompanied an inspector on his rounds in the Avenue de l'Opera and the adjacent streets, which are patrolled by a dozen stalwart guards in a blue uniform with a peculiar kepi. Each guard had a police dog and a heavy automatic pistol. The inspector had with him a magnificent German shepherd dog, which was muzzled and held on leash.

All the dogs, the officer explained, had been specially trained for their work. Just lay a hand on me and see what the dog will do, said a guard. The reporter gave him a hearty blow in the chest. Like a flash down went the great black dog at his side sprang at the newspaperman's throat. His master pulled him off.

The scheme is in its infancy, but it is hoped before long to establish patrols in the residential districts of Paris. Subscribers may get a guard at night to summon a doctor or a cab.

Artie had tried by various means to interest his father in conversation.

Can't you see I'm trying to read? said the exasperated parent. Now, don't bother me.

Artie was silent almost a minute. Then, reflectively: Awful accident on Bloomfield street today.

Father looked up with interest. What's that? he asked. An accident?

You replied Artie, edging toward the door, a woman had her eye on a seat and a man sat on it.

WHEN BABY IS ILL.

When the baby is ill; when his little stomach is out of order and she is cross and refuses to smile, don't dose him with castor oil. There is no need to torture him—give Baby's Own Tablets—they do everything castor oil is supposed to do, only they do it better, and what is more the baby will like them. The Tablets are absolutely safe, being guaranteed by a government analyst to contain no opiates or other harmful drugs. Sold by medicine dealers or by mail at 25 cents a box from The Dr. Williams' Medicine Co., Brockville, Ont.

What's the Use?

Though he is himself, in private life, a clergyman, George Birmingham, the Irish novelist, has preached often on the clergy, and one of the most amusing sections in his new book: The Lighter Side of Irish Life, deals with the foibles and misadventures of Irish pastors. One of his tales may be quoted:

A world of Ireland gentleman heard from the lips of a clergyman of the death of an inveterate enemy of his who harassed him for many years.

Well, he said, it's a comfort to think that the devil's got that fellow at last.

The clergyman, being a clergyman, felt bound to protest against this uncharitable view of the dead man's condition. He insinuated a hope that, in spite of all that had passed, the poor man might have escaped the extreme penalty.

Well, said the other, if the devil hasn't got that fellow, all I can say is that I don't see much use in our keeping a devil at all.

A Kansas City character was clinging to a lamp-post one Sunday morning when a stranger came along and addressed him.

Sir, enquired the stranger, can you tell me where the Second Presbyterian church is?

Mister, answered the weary one, I don't even know where the First Presbyterian church is.

Minard's Liniment for sale everywhere.

Visitor—Was the Christmas mail heavy?

Rural Postmaster—Haven't got it all out yet. I tell you, this town owns its lives to me. About the first of December all the letters that came in here were covered with sunny looking stamps. I got kind of suspicious and it certainly puzzled me fill a New York drummer put me wise, telling me they were Christmas seals. Of course, I knew that stuff was darned bad, so I just ups and confiscates the mail as fast as it came in. I've got it all out in the back room fumigating now. Pretty narrow squeeze, but I nipped the epidemic right in the bud.

Only One "BROMO QUININE"

That is LAXATIVE BROMO QUININE. Look for the signature of E. W. GROVE. Cures a Cold in One Day. Cures Grip in Two Days. 30c.

An Irish contractor had the misfortune to run his car over an old man who had a bottle of bleating inside his coat. Jumping from his car and seeing the fluid rapidly staining the old fellow's breast, he turned to his friend, Finnegan, Oi'll go harrud wid ye! We've killed wan o' thim blue-blooded Yankees!

Paris.—In a duel with swords, M. Liontel took his father's place on account of the great age of the latter, and was wounded in the arm. His adversary was a member of the chamber named M. Lagrosillière. The son thought would be refused to give up the fight until it was stopped by the seconds.

Train Blown Over

Berlin.—Heavy snowstorms occurred in many parts of Germany last week and railway traffic is seriously affected. A passenger train travelling from Reichenau to Zittau, Saxony, was blown over by the wind, one of the carriages being burned. There was no loss of life. The railway station at Merzdorf, in Silesia, was practically wrecked by the storm and traffic there is suspended.

London.—Trailer tramcars will, it is asserted, be placed on the London county council tramway system within the next fortnight.

Pat was standing near the car track when he noticed an automobile coming up the street, and to be safe he stepped back a little from the car track. The auto went past and just as it was passing the driver had occasion to turn off he track. When he did the auto skidded on the car track causing the back end of it to swing around, striking Pat and knocking him down.

Pat was seen to get up and look after the car and say: Now what do ye think o' that? While ye stand in front o' thim, they run over ye; and when ye get out o' the way to let thim pass they turn round and kick ye.

WHAT FOLLOWED A CUT.

A Magistrate's Wonderful Experience With Zam-Buk

Mr. J. H. Arsenault, a Justice of the Peace, and station master at Wellington, on the Prince Edward Island Ry., has had wonderful proof of the healing power of Zam-Buk. He says:

Four years ago I had an accident. I slipped off the station and fell on a freight truck, sustaining a bad cut on the front of my leg. I thought this would heal, but instead of doing so it developed into a bad ulcer. I later into a form of eczema which spread very rapidly and also started on the other leg. Both legs became so swollen and sore that I could only go about my work by having them bandaged. My doctor said I must stop work and lay up.

After six months of this trouble I consulted another doctor, but with no better result. I tried all the salves, liniments and lotions I heard of, but instead of getting better I got worse. I was in my condition when I got my first box of Zam-Buk. Greatly to my delight that first box gave me relief. I continued to apply it to the sores, and day by day they got better. I could see that at last I had got hold of something which would cure me, and in the end it did.

It is now over a year since Zam-Buk worked a cure in my case, and there has been no return of the eczema or any trace of it.

Such is the nature of the great cures which Zam-Buk is daily effecting. Purely herbal in composition, this great balm is a sure cure for all skin diseases, cold sores, chapped hands, frost bite, ulcers, blood-poisoning, varicose sores, piles, scalp sores, ringworm, inflamed patches, cuts, burns, and bruises. All druggists and stores sell at 50c. box or post free from Zam-Buk Co., Toronto, upon receipt of price.

A story of Scotch honesty comes from Dundee. A small boy had taken the prize for an exceptionally well drawn map. After the examination the teacher, a little doubtfully, asked the lad:

Who helped you with this map, James?

Nobody, sir.

Come, now, tell me the truth: Did not your brother help you?

No, sir, he did it all.

A Boon for the Bilious.—The liver is a very sensitive organ and easily deranged. When this occurs there is undue secretion of bile and the acrid liquid flows into the stomach and sours it. It is a most distressing ailment, and many are prone to it. In this condition a man finds the best remedy in Parmelee's Vegetable Pills, which are warranted to speedily correct the disorder. There is no better medicine in the entire list of pill preparations.

There is nothing repulsive in Miller's Worm Powders, and they are as pleasant to take as sugar, so that few children will refuse them. In some cases they cause vomiting through their action in an unsound stomach, but this is only a manifestation of their cleansing power, no indication that they are hurtful. They can be thoroughly depended upon to clear all worms from the system.

Minard's Liniment Cures Burns, Etc.

You haven't got J. Jones Jinkins writing advertisements for you any more, I hear, remarked one business man to another, both good advertisers along different lines.

No, replied the other in a tone of strong disapproval, and I'm glad of it.

What's wrong with him? I understand he had taken a course from a correspondence school and was thoroughly competent.

Was he? And the other man spat as though something tasted bad. Was he? Well, let me tell you something. I had a new brand of tooth brushes and I wanted something extra to exploit them all over, and I told him to go to it good. Next day in all the papers it showed up large and luminous, and at the bottom there was a line standing out clear which read: If not satisfactory after a week's trial return and get your money back.

Now what do you think of that? Tooth brushes, mind you!

Time for It

I've got the dot on you.

Then I guess it's time for me to make a dash.

Mr. Slicer—I was reading the other day that there are eight hundred ways of cooking potatoes.

Mrs. Slicer—Yes?

Mr. Slicer—Well, my dear, don't you think that if you tried hard you could learn one of them?

Wife—Do you know Henry, you haven't given me a kiss for a week?

Professor (very absent-minded)—Is it possible? Dear me, I wonder who it can be that I've been kissing the past week, then?

Ready Cooked Meals

are rapidly growing in popular favor.

Post Toasties

served either with cream or good milk, or preserved fruit make a most appetizing dish for breakfast, dinner, or supper.

These delicious toasted flaky bits of white corn have a delicate taste that is very pleasing at this time of year.

Post Toasties are economical, make less work for the busy housewife and please everyone at the table.

"The Memory Lingers"

Sold by Grocers everywhere

Canadian Postum Cereal Co., Limited
Windsor, Ont.

PICTURES SLASHED AT GALLERY

Outrage Committed When Few Visitors Were in That Section of Gallery

London.—An extraordinary outrage was committed in the National Gallery recently, when four valuable oil paintings were damaged, the glass each being smashed and the pictures slashed. The damage is estimated at about $250.

A middle-aged man, giving the name of Thomas Welch, of Saltgreyshed, Parkstone, Dorset, described as a house painter, was arrested in connection with the affair and taken to the station police station and charged with wilfully damaging the four pictures. They are as follows: Mrs. Constable by Constable; The Cleaners, by Constable; A Castle by a Lake, by Richard Wilson; Hadrian's Villa, by Richard Wilson.

The pictures are each about two feet square and are all situated in room 35 of the National Gallery.

The act was committed about half-past three in the afternoon, and very few people were in this section of the gallery at the time. Suddenly the sound of smashing glass was heard, and some of the officials who hurried to the spot state that they saw the man in the act of jabbing the pictures with a two foot rule. The rule was afterwards found to be broken.

Welch, when arrested, had about $35 or $40 in his possession. He said nothing when charged with the act at the police station and seemed somewhat strange in his manner.

The officials of the gallery do not despair of repairing the pictures, although of course the damage is great from an artistic point of view.

Welch, who was somewhat shabbily dressed, entered the gallery with other visitors, no particular attention being paid to him by the gallery officials. The outrage was reported to Sir Charles Holroyd the director of the gallery, who immediately investigated the affair, and the damage done.

Lord Balcarres, M.P., who is a trustee of the National Portrait Gallery, expressed the utmost indignation at the news of the outrage at the National Gallery.

STRAIN OF PARIS LIFE URGES WOMAN TO SLAY

Husband Victim of Crime Which Doctors Attribute to Shattered Nerves

Paris, France.—Mme. Lamberjack, the divorced wife of M. Lamberjack, managing director of a motorcar company, was this week acquitted recently found not guilty of a charge of homicide in connection with her former husband's death. She was released.

M. Lamberjack fell in love with and married Mlle. Virginie Bobou when he was a poor medical student. Her father she was an embroiderer at an establishment in the Faubourg St. Honore. For several years they lived together happily. But M. Lamberjack was ambitious and made his way in the world, till he was earning from $100,000 to $200,000 a year. With material success their happiness came to an end. Mme. Lamberjack reproached her husband with infidelities. Quarrels became frequent and finally the couple were divorced. Yet they continued to live under the same roof.

In the indictment read in court Mme. Lamberjack was described as of uncertain temper and excessively nervous. Mme. Lamberjack pleaded that she never intended to kill M. Lamberjack and only fired when she thought he had snatched up his coat as if to get his revolver. When the president of the court asked her if she regretted her act she hid her face in her hands and burst into tears.

Two eminent physicians, who examined her, said she was the victim of Paris life, and its harassing effect on the nerves.

HYPNOTISM RESTORES LOST SKILL TO GOLFER

Specialist in Mental Disorders Explains its Effect Upon Ordinary Patients

London, England.—The possibility of golfers flocking to Harley street to be cured of a tendency to top their drives or foozle their mashie shots is opened by the news that after hypnotic treatment at Guy's Hospital a golfer who was off his game returned to the links in splendid form.

He was an amateur plus player who had suddenly gone down from over concentration on the game, and the method adopted by a Harley street nerve specialist was to instil in the man's mind by suggestion the conviction that he was just as good a player as ever.

Some interesting opinions on the subject were given by Dr. Edwin Ash, the famous specialist in mental disorders.

A game such as golf, he explained, requires a very delicate co-ordination of mind and muscle, which becomes subconscious in the case of a player of any skill. He plays like an automaton, and is at his best when he does not trouble about his game.

Any flow of energy in his conscious mind, such as over anxiety about the result of the match, or the idea that he is going to play badly, may be the result of interfering with the working of the subconscious part. It clogs the wheels of the automaton.

Now, there is no doubt that suggestion can remove that interference by removing the particular ideas which have interfered, thus reinstating the automatic impulses which will all go to the proper swinging of a club.

The hypnotic sleep state is not necessary in most cases and is undesirable. My own method in such cases is to get the patient's mind poised, and then remove by suggestion the idea which is obstructing the subconscious action of the brain.

Students suddenly faced with an examination paper often find their memories almost wiped out by the rush of energy in their conscious brain. The automaton which should reel off dates and figures seems to get a spoke through its driving wheel.

Expelled for Kissing

Munich.—Great indignation has been caused by the action of the authorities in censoring dancing in the carnival balls, which were being held last week. Four policemen who were stationed in the dancing pavilions during the most important ball of the series frequently interfered with couples on the floor, and arrested several of them for alleged improper dancing. Other guests were ejected from the hall because they kissed each other in public.

Time and Money

Time is money. Wisdom bloats. For you will know my dears. A girl with brains—thousand boats A girl with thirty cars.

FRENCH TOWN EXCITED

Woman Asserts That Statue of Virgin in Cemetery Came to Life

Paris, France.—The town of Bessières is immensely excited by a remarkable story, which is said to have occurred in the old cemetery in the town recently. Nothing will convince the superstitious people that it is not true. According to the story, which is printed with much detail, a woman was leaving the cemetery, where she had gone to pray at the grave of her husband, when she noticed a statue of the Virgin covered with moss. The condition of the statue inspired her with pity and she tried to wash the moss from it with her pocket handkerchief. She declares that the statue came to life; that one of its hands touched the handkerchief and that a voice said: This cloth is sacred now. Keep it, for I have blessed it to thank you for your act of piety.

The woman ran home to her cottage and told her sick daughter what had happened. She put the handkerchief on the girl's bed, and the child, who has been paralyzed for several years, sat up, got out of bed and walked.

The story is surrounded all day by cripples, blind men and women, and even children who are suffering from some disease. It was reported among the townspeople that a blind man recovered his sight and that a lame man had thrown away his crutches and walked.

A number of unbelievers visited the cemetery and openly expressed their scepticism. They were roughly handled by the worshipers and ejected.

A number of women have organized a perpetual guard round the statue, and one of them collected money from visitors whose handkerchiefs she rubbed on the hands of the statue. This was forbidden by the police, whereupon several gendarmes were attacked by the angry women. The leader of the women who tried to induce her companions to precipitate a riot is now forbidden to enter the cemetery.

The bishop and clergy have thus far refrained from expressing any opinion regarding the alleged miracle.

WIFE KILLS HUSBAND IN DUEL

Takes Place of Her Alleged Lover and Fights for Her Honor

Moscow, Russia.—A great sensation has been caused here by the tragic death of Ivan Putokin, the owner of a school for fencing, who was killed in a duel with his wife.

Mme. Putokin was an instructress at her husband's school and frequently gave lessons to young army officers, by whom she was a great favorite.

M. Putokin quarrelled with a lieutenant, whom he thought paid too marked attentions to his wife, and a duel was arranged. The combatants met at the appointed time with their seconds in one of the rooms at the fencing school and were about to begin the duel with rapiers when Mme. Putokin appeared.

She declared that her husband's challenge was a reflection on her own honor, and demanded that he fight with her before he met the officer. The other men present upheld her view, and fresh seconds were chosen.

The fencing master and his wife began their deadly encounter amid encouraging remarks from the onlookers. M. Putokin was the better swordsman, and contented himself with parrying his wife's thrusts. After the fourth passage, however, one of Mme. Putokin's backers shouted: Finish him, my dear, he is not worthy of you!

Mme. Putokin made a furious lunge at her husband and ran him through the heart. The woman as well as eight officers who were present, were immediately arrested.

A WINTER COAT

not only keeps cold out, but conserves body-warmth; body-fat serves the same purpose; it enables us to resist unsettled elements and serves as the great source of our body-heat. Greater body-warmth means richer blood, more fat, not obesity but fat which the body consumes for warmth, vitality, resistance-power—as a furnace consumes coal for heat—*Scott's Emulsion* does this.

A teaspoonful after each meal makes body-warmth, healthy, active blood—sharpens the appetite and makes all good food do good.

It drives out and keeps out colds by raising endurance-power and creating strength.

Reject substitutes for SCOTT'S.

Scott & Bowne, Toronto, Ontario 12-20

BOY SCOUTS FOR DENMARK

British Detachment to be Invited to Forest Campaign

Copenhagen. — The British Boy Scouts are to have an opportunity of visiting Denmark this year. The governing committee of the Danish Boy Scouts—for the movement is a growing one here—is planning a ten days' summer campaign in the forests in New Zealand.

In connection with these maneuvers which will be carried out under the instructions of a captain in the Danish army, M. Lembeke, who is one of the leaders of the Boy Scout movement in Denmark, the committee has decided to invite bodies of English, Dutch, Norwegian and Swedish Boy Scouts to join their colleagues of young Denmark as a holiday trip.

The two sons of the king of Denmark, Crown Prince Frederick and Prince Knud, will join the scouts during their ten days' training. Among the planned festivities is a visit by King Christian and Queen Alexandrine who will be at their summer residence at Fredensborg, near Elsinore.

SPY SENT TO PRISON

German, Traitor to His Country, Gets Seven Years' Servitude

Leipsic, Germany.—Wilhelm Edward Schmidt, a mechanic, formerly employed in Siemen's & Halske's engineering works, was sentenced to seven years' penal servitude, ten years' loss of honor and police supervision during that time for espionage on behalf of Great Britain.

It was alleged that Ewald, who was formerly engaged in fitting telegraph and telephonic installations on board warships, sold certain information to the British military intelligence department.

Evidence was adduced at the trial to the effect that Ewald was regularly employed as a spy by the British admiralty, to whom he had delivered seven reports and plans.

This information was said to have been given while Ewald was in Wilhelmshaven, Kiel and London.

Suitable for any size of game. Made in all desirable calibers and used and endorsed by hunters the world over for hard usage, reliability and strong and accurate shooting. No rifle will give better satisfaction than the Winchester. Winchester rifles are sold by all dealers.

Send postal for complete, illustrated catalog

WINCHESTER REPEATING ARMS CO., NEW HAVEN, CONN.

The Best Farm Lubricants

GRANITE Harvester Oil

A heavy, short-cut oil for farm machinery

Clings to the bearings and insures the least possible friction and wear. Moisture and changes of temperature do not affect it. The choice of the most successful farmers.

STANDARD Gas Engine Oil

Used and recommended by the leading engine builders all over the country. Keeps its body at high temperatures. Equally good for external bearings.

El Dorado Castor Machine Oil *Silver Star Engine Kerosene*
Capitol Cylinder Oil *Imperial Motor Gasoline*
Thresher Hard Oil *Mica Axle Grease*

Stock carried at 300 tank and warehouse stations in Western Canada. For addresses, price lists, etc., write any agency.

THE IMPERIAL OIL COMPANY, Limited

Main Offices:
WINNIPEG
Regina, Moose Jaw, Saskatoon, Edmonton, Calgary, Lethbridge, Vancouver.

COME SEE Our New Spring Goods

DO NOT DELAY ANY LONGER IN BUYING THE MATERIAL FOR YOUR NEW SPRING CLOTHES. YOU WANT SOMETHING PRETTY: YOU WANT SOMETHING FASHIONABLE.

BEDFORD CORDS AND SATIN CHARMEUSE, ARE BOTH PRETTY AND ALSO FASHIONABLE JUST NOW AS ARE LOTS OF OUR OTHER GOODS. COME IN AND WE SHALL CHEERFULLY SHOW YOU OUR NEW GOODS WE NEVER URGE ANYONE TO BUY. WE DEPEND ON OUR QUALITY AND PRICE TO DO OUR BUSINESS.

BETTER GOODS **C. T. LALLY** BETTER VALUES
THE CASH STORE

JUST THREE MORE DAYS

UNTIL EASTER

AND WE ASK YOU TO CALL AND SEE OUR NEW SPRING STYLES

HATS FOR EASTER WEAR

Women who appreciate the truly modish will find in our eastern millinery display, a refinement and exclusiveness which appeals most strongly to their artistic tastes, not only is an artistic standard kept up but the prices are

KEPT DOWN

BLOUSES

Chick and Dainty Blouses for Easter wear ranging in price from $1.25 to $5.00

APRONS

Three different Styles, good colorings, well shaped and equal to any dollar apron ever Sold.

our price at 75c

SPECIAL NOTICE

Cucumbers -Lettuce Green Onions
Tomatoes and Radishes

Beaudry's

NOW IS THE TIME TO GET YOUR FARM MACHINERY

We are pleased to inform the farmers that we are selling both McCORMICK and DEERING lines of Farm Machinery this year. NOW is the time to place your order

Mowers, Rakes
Sweep Rakes
Hay loaders
Stackers
Tedders
Side Delivery Rakes
Hay Press
Binder twine
Grain Drills
Cream Separators
Manure Spreaders

Disc Harrows
Cultivators
Drag and Lever harrows
Auto Wagons
Feed Grinders
Threshers
Oil and Gas engines
Kerosene and Gasoline Tractors
Farm wagons, Buggies
Chatham Fanning Mills

Girard & Collette

Corner 1st and Queen St. Wainwright, Alberta

Department of Education

PUBLIC NOTICE

At least five notices must be posted within the limits of the district.

By the Board of Trustees of the Wainwright, S. D. No. 1658 of the Province of Alberta.

WHEREAS it is deemed expedient by the Board of Trustees of the Wainwright S. D. No. 1658 of the Province of Alberta, that the sum of Three thousand three hundred dollars should be borrowed on the security of the said District by the issue of Debentures repayable to the bearer in twenty equal consecutive annual instalments with interest at the rate of not more than eight per centum per annum for the following purposes, namely: Building Cottage School, Fencing and otherwise improving school grounds.

THEREFORE notice is hereby given by the Board of the said District that unless a poll of the ratepayers of the said District for and against the said debenture loan is demanded as provided by the School Ordinance the said Board will apply to the Minister of Education for authority to borrow the said sum by debentures.

Of which all persons interested are hereby notified, and they are required to govern themselves accordingly.

J. H. DAWSON,
Chairman.

Dated at Wainwright this 19th. day of March 1913.

Instructions To Ratepayers

In rural districts a poll or a debenture loan may be demanded by any four ratepayers if the loan exceeds $800.00 or if the loan is not for the purpose of building a first school house.

In town and village districts a poll may be demanded on any debenture loan by twenty and ten ratepayers respectively.

Every demand for a poll should be delivered to the secretary of the district or in his absence to the chairman of the board within fifteen days from the date of posting these notices. A certified copy of the demand should be forthwith forwarded to the Department of Education.

A concert under the auspices of the Greenshields local U. F. A. on Thursday at 8 o'clock a splendid programme and addresses by J. G. Clark and others has been arranged. Everybody welcome.

SMILE PLEASE

Is the Photographer's stock phrase

How often have you tried to smile while enduring the pain of aching, burning feet? That smile, if it came was a grim one and no wonder, for no man can be really pleasant if his feet are clad in shoes which torture him at every step.

INVICTUS shoes are made on foot-form lasts and are truly comfortable.

Wear INVICTUS and your friends will welcome your smiling countenance.

G. H. Beaudry Co & Bissons'

Preserve your Teeth

Well kept teeth mean much to your appearance and more to your health. It is worth while, therefore to buy only the best in brushes tooth powders, washes and pastes.

You will find the most reliable kinds at this store. Call in and look overour stock

THE RED CROSS PHARMACY Co.
Prescription - ✚ - Druggists

ALBERTA

LADIES COLLEGE

An Ideal School for Girls and Young Women

RED DEER

Spring Term commences April 1st

President—Rev. N. D. Keith, B.D., M.A.
Lady Principal—Mrs. J. Muldrow

Staff large and efficient. Full preparatory and Academic courses givin, including public and high school work, music household science and commercial subjects.

Special attention given to Music, stenography and typewriting An ideal location. Grounds comprise thirty acres.

Magnificent new building, equipment complete, electric lights, steam heat, maple floored, Boyle system ventilation. Accomodation for 80 students in residence; also day students

GRAND TRUNK PACIFIC

EASTER MAR. 23

Fare and One-Third round trip between all stations

Going March 20 - 24 inclusive
Returning March 26th, 1913

Rates and full information Apply to Station or Train agents for full particulars.

W. J. QUINLAN
District Passenger Agent
260 Portage Ave. - Winnipeg

TRY A STAR WANT AD